DECEMBER 6, 1958

The Blood-Horse

A WEEKLY MAGAZINE DEVOTED TO THE TURF

In This Issue

Laurel's Proposal To Remodel Track

BUMPY ROAD Winning Pilgrim Handicap.

LEXINGTON, KY., VOL. LXXVI, NO. 23
Entered as second-class matter at the post office at Lexington, Ky.

20 Cents a Copy
$8.00 A YEAR

*ROUND TABLE, bay horse, 1954, by *Princequillo—*Knight's Daughter, by Sir Cosmo.*
Round Table has won $1,336,364.

But that is

BOLD RULER

CHAMPION SPRINT HORSE

Bold Ruler, owned by Wheatley Stable, was foaled at Claiborne and was by Claiborne's *Nasrullah.

FIRST LANDING

CHAMPION 2-YEAR-OLD

First Landing, owned by C. T. Chenery, was foaled at Claiborne and was by Claiborne's *Turn-to.

CLAIBORNE FARM IS THE HOME OF:

*AMBIORIX
BOLD RULER
*COURT MARTIAL
DARK STAR
DEDICATE
DOUBLE JAY
FLYING FURY
HILL PRINCE
NANCE'S LAD
NANTALLAH
*NASRULLAH
*PRINCEQUILLO
TO MARKET
*TULYAR
*TURN-TO

America's Champion for 1958

ROUND TABLE

For the third time in last four years the champion American Race Horse is a "Claiborne Horse"

ROUND TABLE, the world's leading money winner, was named Champion of 1958 by both the Thoroughbred Racing Association and the Triangle Publication's annual poll. Owned by Kerr Stable, Round Table was bred by Claiborne Farm and is by Claiborne's sire, *Princequillo.

isot all!

QUILL

CHAMPION 2-YEAR-OLD FILLY

Quill, owned by R. N. Webster, was by Claiborne's *Princequillo.

NEJI

CHAMPION STEEPLECHASER

Neji, owned by Mrs. Ogden Phipps, was foaled at Claiborne Farm.

For over a half a century

. . . a great record reflects its experience

Claiborne FARM

A. B. Hancock, Jr., Paris, Ky., Phone 393

MISTER GUS

BAY H., 1951

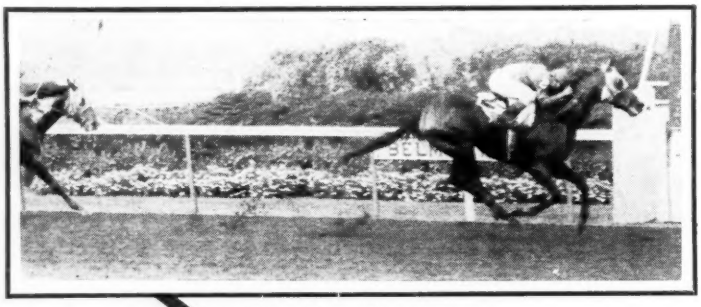

BY *NASRULLAH,
OUT OF *FICHU,
BY COLOMBO

FROM RACING
(on the dirt or grass)
TO
THE STUD

TOPS IN EVERY CLASS!

Stakes winner of over $400,000 on the dirt and on the grass . . . Equaled or established records on four different occasions . . . Set a NEW American record of 1:54⅕ for the 1³⁄₁₆-mile **(record still stands)** Arlington Handicap, defeating SUMMER TAN . . . Equaled track record at Hollywood Park for 7 f. in 1:21⅕ . . . Equaled track record at Bay Meadows for 6 f. in 1:09⅖ . . . Established New Track Record for 1⅛-mile of 1:47⅘ in $100,000 William P. Kyne Handicap . . . Defeated NASHUA in 1¼-mile Woodward Stakes at level weights . . . Finished second in Inglewood, American Handicaps and Hollywood Gold Cup to SWAPS (SWAPS set new world record, equaled track and broke track marks in all three races).

FEE $5,000 LIVE FOAL

ALSO STANDING

***ENDEAVOUR II—$5,000 LIVE FOAL**

CORRESPONDENT—$1,500 LIVE FOAL

Upperville, Va. Tel. 42 or 41

LLANGOLLEN FARM

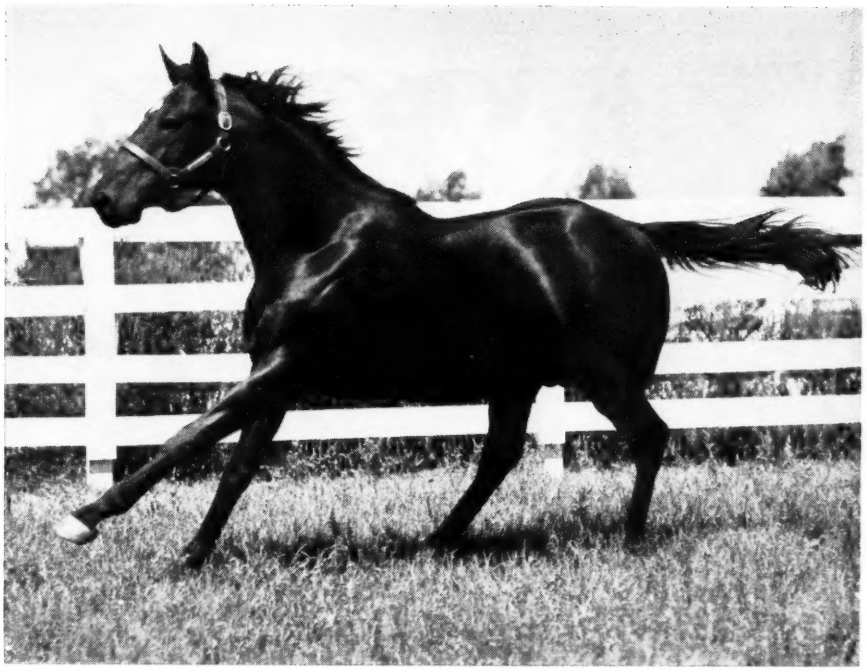

LORD PUTNAM

Br. h., 1958, By Requested — Star Miss By Hadagal

From Lord Putnam's first two crops to reach the races 93.5 per cent of his starters have either won or placed. He has had 31 starters, 23 winners, and six have placed. Sensational as a 2-year-old, Lord Putnam set two track records and triumphed in three stakes. His 1958 2-year-old winners include Putnam Jr., Miss Glory, Lord Mike, and Matavia from seven starters.

Inquiries to:

1959 FEE $500 LIVE FOAL

(Owned by Burton D. Chait)

TIDE-OVER FARM

(MRS. LOOK ANDERSON)

P. O. Box 1498 Phones: 5-0715 or 4-5639

Catnip Hill Road Lexington, Ky.

Sprinting . . . .

DUC de FER

br. h., 1951, Spy Song—Lady Waterloo, by *Quatre Bras II

(Property of J. Warfield Rodgers, Esq.)

He was one of the fastest and soundest horses of our times. He won stakes at 2, 3, 4, 5 and 6 ($225,791) — against top competition at the major tracks in New York, New Jersey, Florida, Chicago, California. He defeated HASTY ROAD, MISTER GUS, PORTERHOUSE, NAIL, BOBBY BROCATO, NASHUA, HIGH GUN, HELIOSCOPE, MARK-YE-WELL, FIND, etc., winning from 3 furlongs to a mile and a sixteenth. He beat MISTER GUS each of the four times he met him, even giving him weight in the Pageant Handicap. One of his most spectacular duels was when he defeated HASTY ROAD in 1954 (both 3-year-olds) in St. Valentine Purse at Hialeah — 6 furlongs in 1:10⅕ — with BUSHER'S BEAM third by 15 lengths. Another impressive victory was when he won by three lengths the important Interborough Handicap at Jamaica against a gorgeous field of 13 of the fastest horses in training. He won 11 first-class stakes and placed in nine others. Including Allowance races, he won 23 times, was six times second, eight times third.

Retired to stud as a 7-year-old in 1958, he was bred to 26 mares. He got all of them in foal but two.

$500 Live Foal

Also standing here:

ALQUEST – $500
ARMAGEDDON – $500
TROJAN MONARCH – $300

NEWSTEAD FARM

Upperville, Virginia

Taylor Hardin **Tel.: Upperville 32**

Nominations close Monday, December 15, 1958, for

GARDEN STATE PARK'S

Two Great Two-Year-Old Races

For Now Yearlings—To Be Run in the Fall, 1959

The Garden State

The World's Richest Race

GROSSED $297,250 IN 1958
$100,000 ADDED

FOR 2-YEAR-OLDS
(NOW YEARLINGS)

By subscription of $35 each if made on or before December 15, 1958, fee to accompany the nomination or the entry shall be void. To remain eligible, the following cash payments must be made: March 16, 1959, $100 each; June 15, 1959, $250 each; $1,000 to pass the entry box and $1,000 to start. The Garden State Racing Association to add $100,000. The added money together with all nomination fees, eligibility payments, entry and starting fees for The Garden State of 1959 to be divided 60% to first, 20% to second, 10% to third, 5% to fourth; with 5% in breeders' awards to be distributed as follows: 60%, 20%, 12½% and 7½% to the breeders of the first, second, third and fourth horses respectively. Weights: Colts and geldings, 122 lbs.; fillies, 119 lbs.; Maidens allowed 6 lbs. (Starters to be named through the entry box the day before the race by the usual time of closing.)

One Mile and a Sixteenth

Supplementary nominations may be made five days before the running of the race by the payment of a fee of $10,000 each.

The Gardenia

GROSSED $135,960 IN 1958
$50,000 ADDED

FOR FILLIES, 2 YEARS OLD
(NOW YEARLINGS)

By subscription of $25 each if made on or before December 15, 1958, fee to accompany the nomination or the entry shall be void. To remain eligible, the following cash payments must be made: March 16, 1959, $75 each; June 15, 1959, $125 each; $500 to pass the entry box and $500 to start. The Garden State Racing Association to add $50,000 (Guaranteed minimum gross value $100,000). The added money together with all nomination fees, eligibility payments, entry and starting fees for The Gardenia of 1959 to be divided 60% to first, 20% to second, 10% to third, 5% to fourth; with 5% in breeders' awards to be distributed as follows: 60%, 20%, 12½% and 7½% to the breeders of the first, second, third and fourth horses respectively. Weight 119 lbs. Winners of $25,000 at a mile or over, 3 lbs. additional; Maidens allowed 5 lbs. (Starters to be named through the entry box the day before the race by the usual time of closing.)

One Mile and a Sixteenth

Supplementary nominations may be made five days before the running of the race by the payment of a fee of $5,000 each.

Your Nominations Are Cordially Invited

For Blanks and Further Information, Apply to:

GARDEN STATE RACING ASSOCIATION

P. O. Box 311, CAMDEN 1, NEW JERSEY

EUGENE MORI, President

WALTER H. DONOVAN, Executive Vice President ⊙ M. C. (TY) SHEA, Racing Secretary

Helioscope's First Foals Sell High In 1958 Yearling Sales

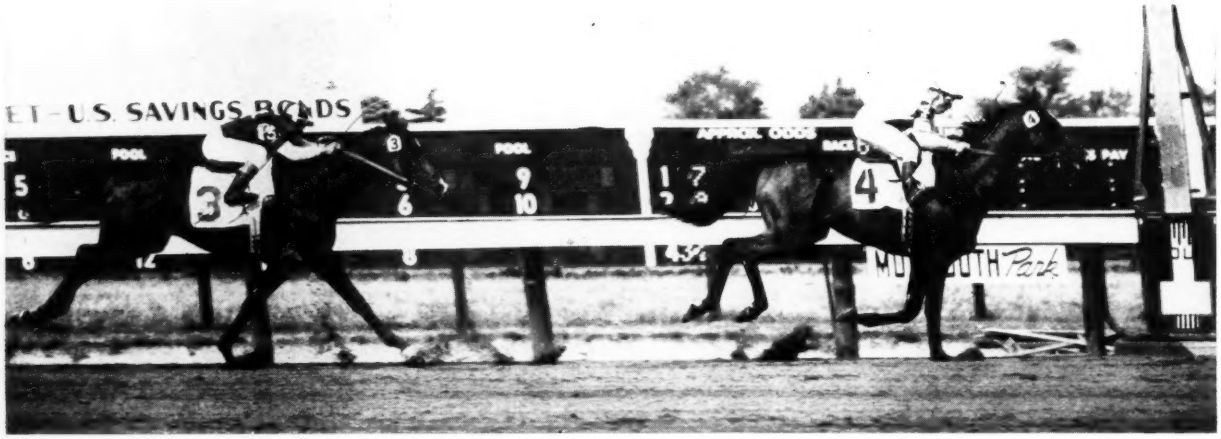

HELIOSCOPE winning the rich Monmouth Handicap, after leading all the way, in Monmouth's fastest time of the year for 1¼ miles. Helioscope is one of only two horses ever to win this important race carrying more than 130 pounds.

Helioscope's Great Record

Helioscope won his first four starts, carrying top weight or sharing top weight in all of them.

He won the Select Handicap, Olympic Handicap **(New Track Record,** 1⅛ miles in 1:47⅗), Benjamin Franklin Handicap, Trenton Handicap, Pimlico Special, Southern Maryland Handicap **(New Track Record,** 7 furlongs in 1:22⅗, top weight, 128 lbs.), Valley Forge Handicap **(New Track Record,** 1 mile and 70 yards in 1:40⅗, top weight of 130 lbs.).

Helioscope also set a **New Track Record** in winning the Massachusetts Handicap, 1¼ miles in 2:01, top weight 126 lbs. He won Suburban Handicap 1¼ miles in 2:00⅗ under 128 lbs., in fastest time of year at Belmont Park for 1¼ miles. He won Salvator Mile **(New Track Record,** carrying top weight) and Monmouth Handicap (see picture above).

Helioscope was 2nd in $100,000 added Washington Park Handicap, giving winner 10 lbs., in $100,000 added Arlington Classic after being on top at 6 furlongs in 1:09⅗, 3rd in rich John B. Campbell Memorial under top weight, after setting the pace and pushing winner to New Track Record.

Helioscope, by *Heliopolis—
—War Flower, by Man o' War

$3,500—LIVE FOAL
BOOK FULL

Top Price For His Colt

Helioscope's first foals are yearlings, and the high regard held for him and for his get was demonstrated again at the recent Keeneland fall sale where the highest price for a yearling, $25,000, was paid for a Helioscope colt. This was the only Helioscope colt in the sale. The only Helioscope filly in the sale sold for $15,000, this figure being the 6th highest price of the sale for a colt or filly. Helioscope was the only sire with two head selling at $15,000 or more.

At Saratoga last summer, the third highest price of the sale for a colt, $36,500, was paid for a son of Helioscope. The only other Helioscope yearling at Saratoga brought $15,000.

While good prices were expected for Helioscope colts, horsemen were impressed by the popularity of his fillies, with two selling at Keeneland summer sale, one at Keeneland fall sale at average price of $11,660.

PROPERTY OF

HELIS STOCK FARM

All inquiries to

OLIN GENTRY

DARBY DAN FARM

John W. Galbreath, Owner

Old Frankfort Pike, Lexington, Ky.

Phone 4-0424

THE COVER RACE

Bumpy Road, bred by Irving Gushen and owned by Mrs. Gushen, won the 6-furlong Pilgrim Handicap at Jamaica on November 27 by 4½ lengths over J. L. Appelbaum's Mister Jive (with blinkers and on the rail). It was the first stakes victory this year for the 3-year-old son of Andys Glory and the War Jeep mare Little Jeep. He had been second in the Sport Page Handicap, third in the Longport Handicap.

Bumpy Road last year set a new track record in winning the Lafayette Stakes at Keeneland.

The Blood-Horse

Published weekly with an additional issue in January

Subscription Rates: United States and possessions, $7 a year; Canada, $8; other countries, $10. All subscriptions payable in advance.

Change in Address: Must reach *The Blood-Horse* office one week before publication date.

Advertising Rates: Complete rate card on application. Advertising copy deadline is Friday of the week preceding publication.

Address Communications to: The Blood-Horse, P. O. Box 1520, Lexington, Ky. Office, 216 East High Street. Telephone, 2-4920.

Entered as second-class matter June 30, 1928, at Post Office at Lexington, Ky., under act of March 3, 1879.

W. S. Welsh Printing Co.

Statistics in this publication relating to results of races in North America are compiled from *Daily Racing Form* Charts, by special arrangement with *Triangle Publications, Inc.*, the copyright owners of said charts. Reproduction prohibited.

The Blood-Horse is published by the American Thoroughbred Breeders Association, Inc.

A. B. HANCOCK JR., president; WILLIAM DU PONT JR., chairman of the board; L. L. HAGGIN II, vice president; CLARKSON BEARD, treasurer; GAYLE A. MOHNEY, secretary; ALEX BOWER, field secretary; J. A. ESTES, research director.

Trustees: Dr. Eslie Asbury, Clarkson Beard, Leslie Combs II, William du Pont Jr., L. L. Haggin II, A. B. Hancock Jr., W. Arnold Hanger, Robert J. Kleberg Jr., Henry H. Knight, Edward Lasker, Daniel Van Clief, and Alfred G. Vanderbilt.

STAFF: *Editorial*—J. A. Estes, editor; Warren Schweder, managing editor; Dan M. Bowmar III, Art Baumohl, Gay Reynolds. *Advertising*—William B. Worth, manager; E. F. Ellis Jr., Mary W. Cassell. *Business and Circulation*—Dan M. Bowmar, manager; Helen Johns, Helen J. Abbott, Dorothy Sutherland, Nellie Baker, Bess Breaden. *Research and Cataloguing*—Frances M. Kane, Marty Gibson, Betty Markesbery. *Current Statistics*—Nancy Garr, Reba Fowler, Jackie Baker. *Photographer*—J. C. Meadors.

NEWS OR NOT

Passing the Ammunition

Shipped last month from Calumet Farm at Lexington to join the racing stable in Florida were 11 of the 14 yearling colts and 7 of the 10 yearling fillies which have been given preliminary education under the direction of Ben A. Jones and Bob Moore:

COLTS

DICTUM, Citation—Blue Delight, by Blue Larkspur.
FANGO, Ponder—Bubbley, by Bull Lea.
HILLSBOROUGH, Ponder—Good Blood, by Bull Lea.
KEENATION, Citation—Miss Keeneland, by *Blenheim II.
MARK-ONE, Mark-Ye-Well—Liberty Lady, by War Admiral.
MIZZOO, Sun Again—Maud Lea, by Bull Lea.
RAISON, Bull Lea—Proud One, by *Blenheim II.
RUM PUNCH, Bull Lea—Ballaroyal, by Balladier.
WHOOP, Bull Lea—Whirlette, by *Blenheim II.
YARDARM SUN, Citation—Duchess Peg, by Whirlaway.
YORKY, Bull Lea—Waynoka, by War Admiral.

FILLIES

CINQ-A-SEPT, Mark-Ye-Well—Flying Rythm, by *Beau Pere.
DASHEEN, Bull Lea—Happiness, by *Blenheim II.
DESERT DREAM, Olympia—Peace of Mind, by *Beau Pere.
HELIOLIGHT, Helioscope—Real Delight, by Bull Lea.
PRINCE'S GATE, Sun Again—Siena Way, by Bull Lea.
QUEEN'S WAY, Ponder—Just Nell, by Bull Lea.
SUN GLINT, Sun Again—Diamond Tear, by Count Fleet.

The 6 yearlings left at the farm were:

COLTS

JUST THINK, Ponder—Lap Full, by Bull Lea.
PIED D'OR, *Nasrullah—Two Lea, by Bull Lea.
WINTER PARK, *Alibhai—Easy Lass, by *Blenheim II.

FILLIES

LITTLE JUPON, Bull Lea—Whirl Right, by *Blenheim II.
QUIZZICAL, Ponder—Bewitch, by Bull Lea.
SILVER MAID, *Mahmoud—Iron Maiden, by War Admiral.

Dictum and Keenation, among the leading prospects from this good crop, are so big that Ben and Jimmy Jones may have to brace themselves against such ribbing as was suffered gladly by the late Samuel D. Riddle when he was accused of running "that 4-year-old" Man o' War in races for 2-year-olds. Fango is already marked as a stayer, like his sire; he runs with his head extremely low, as if he had lost a winning daily double ticket on the track. Tim Tam's half-brother, left at the farm, has been given a French name meaning *foot of gold*, but some of us ingnoramuses will be certain to Americanize the pronunciation and turn that golden foot into the past tense of the printer's verb *to pi.*

Along with the yearlings went the 5-year-old Pintor Lea, the 3-year-old Seventy-six, and the 2-year-olds Burgundian and Clear Flying. Pintor Lea was a colt of the highest promise until he broke a bone in a foot in the spring of 1956, probably in the Derby Trial. He is now recovering from a similar injury incurred at Garden State Park in May of this year.

We win easy. This horse can run all day.

BATTLEFIELD — champion 2-year-old; winner of $474,727

HIS FIRST CROP (3-year-olds of 1958)
11 foals, 9 starters, 8 winners of 18 races

HIS SECOND CROP (2-year-olds of 1958)
includes the Princess Pat Stakes winner Battle Heart
winner over Dark Vintage, Little Kid, Lawdy Claudy, etc.

Battlefield, ch., 1948, by War Relic—Dark Display, by Display

(Property of George D. Widener)

$3,000 Live Foal

OLD KENNEY FARM

Kenney Lane
Lexington, Kentucky

G. L. BUGG, Mgr.
P. O. Box 1484,
Lexington, Ky.

REMINDERS

STAKES CLOSING

GARDEN STATE PARK

December

15 Garden State S. (1959), $100,000a, 2yo, 1 1/16m, $35.
Gardenia S. (1959), $10,000a, 2yo f, 1 1/16m, $21.

HIALEAH PARK

December

15 Flamingo S., $100,000a, 3yo, 1⅛m, $200.
Widener H., $100,000a, 3 up, 1¼m, $200.
McLennan H., $50,000a, 3 up, 1⅛m, $100.
Black Helen H., $30,000a, 3 up, f and m, 1⅛m, $50.

January

2 Royal Poinciana H., $20,000a, 3 up, 6f, $25.
3 Hibiscus S., $20,000a, 3yo c and g, 6f, $25.
7 Jasmine S., $20,000a, 3yo f, 6f, $25.
10 Royal Palm H., $25,000a, 3 up, 1⅛m, $50.
14 Palm Beach H., $20,000a, 3 up, 7f, $25.
17 Bougainvillea Turf H., $25,000a, 3 up, 1 3/16m (turf), $50.
21 Bahamas S., $20,000a, 3yo, 7f, $25.
28 Columbiana H., $20,000a, 3 up, f and m, 7f, $25.
31 Hialeah Turf H., $75,000a, 3 up, 1½m (turf), $150.

February

4 Everglades S., $25,000a, 3yo, 1⅛m, $50.
11 Florida Breeders' S., $15,000a, 2yo foaled in Florida, 3f, $50.
16 Hialeah Juvenile S., $15,000a, 2yo, 3f, $50.

MILES PARK

December

20 Junior Derby (1959), $5,000a, 2yo, 6f, $10.

SANTA ANITA PARK

December

10 Palos Verdes H., $20,000a, 3 up, 6f, $50.
Malibu S., $25,000a, 3yo, 7f, $50.
Los Feliz S., $15,000a, 2yo c and g, 6½f, $50.
17 Las Flores H., $20,000a, 3 up, f and m, 6f, $50.
San Gabriel H., $25,000a, 4 up, 1¼m (turf), $50.
San Carlos H., $50,000a, 3 up, 7f, $100.
La Centinela S., $15,000a, 3yo f, 6½f, $50.
31 San Fernando S., $25,000a, 4yo, 1 1/16m, $50.
Santa Monica H., $20,000a, 3 up, f and m, 7f, $50.

January

1 Santa Anita Maturity (1962), $100,000a, 4yo of 1962, 1¼m, $10.
7 Santa Catalina H., $25,000a, 4 up foaled in California, 1 1/16m, $50.
San Vicente S., $20,000a, 3yo, 7f, $50.
14 Santa Maria H., $25,000a, 3 up, f and m, 1 1/16m, $50.
Santa Ynez S., $15,000a, 3yo f, 6½f, $50.
San Marcos H., $25,000a, 3 up, 1¼m (turf), $50.
21 San Pasqual H., $25,000a, 3 up, 1 1/16m, $50.
28 Santa Margarita H., $50,000a, 3 up, f and m, 1⅛m, $100.
San Luis Rey H., $25,000a, 3 up, 1½m (turf), $50.

February

4 San Antonio H., $50,000a, 3 up, 1⅛m, $100.
Santa Susana S., $20,000a, 3yo f, 1 1/16m, $50.
San Felipe H., $50,000a, 3yo, 1 1/16m, $100.
11 Washington's Birthday H., $50,000a, 3 up, 1½m (turf), $100.
Christopher J. Fitzgerald H., $20,000a, 3 up, 6½f (turf), $50.
18 Camino Real H., $25,000a, 3 up, 1¼m (turf), $50.
25 San Bernardino H., $25,000a, 3 up, 1 1/16m, $50.

March

4 San Juan Capistrano H., $100,000a, 3 up, about 1¾m (turf), $100.

1958			December			1958
Sun.	Mon.	Tue.	Wed.	Thu.	Fri.	Sat.
	1	2	3	4	5	6
7	8	9	10	11	12	♑
14	15	16	17	18	19	♈
21	22	23	24	25	26	27
28	29	30	31			

Sign: ♑ knees; ♈ head

TROPICAL PARK

December

13 Dade Metropolitan H., $10,000a, 2yo, 6f, $25.
Christmas H., $10,000a, 3 up, 1⅛m, $25.
City of Miami Beach H., $10,000a, 2yo, 1 1/16m, $25.
17 New Year's H., $10,000a, 3 up, 6f, $25.
20 Orange Bowl H., $20,000a, 3 up, 1 1/16m, $50.
27 Tropical Park H., $50,000a, 3 up, 1⅛m, $100.

SUPPLEMENTARY ENTRIES

December

22 CALIFORNIA BREEDERS' TRIAL S., Santa Anita, $500.

January

26 SANTA ANITA MATURITY, Santa Anita $10,000.

February

7 CALIFORNIA BREEDERS' CHAMPION S., Santa Anita, $5,000.

STAKES

December

6 City of Miami H., Tropical Park, $10,000a, 3 up, 1 1/16m.
California Derby, Tanforan, $25,000a, 3yo, 1⅛m.
Exterminator H., Pimlico, $10,000a, 3 up, 1½m.
13 San Bruno S., Tanforan, $20,000a, 2yo, 1m and 70y.
Pimlico Cup, Pimlico, $10,000a, 3 up, 1⅝m.
City of Coral Gables H., Tropical Park, $10,000a, 3 up, 6f.
20 Tanforan H., Tanforan, $25,000a, 3 up, 1⅛m.
Dade Metropolitan H., Tropical Park, $10,000a, 2yo, 6f.
25 Christmas H., Tropical Park, $10,000a, 3 up, 1⅛m.
26 Palos Verdes H., Santa Anita, $20,000a, 3 up, 6f.
27 California Breeders Trial S., Santa Anita, $25,000a, 2yo foaled in California, 7f.
City of Miami Beach H., Tropical Park, $10,000a, 2yo, 1 1/16m.
Malibu S., Santa Anita, $25,000a, 3yo, 7f.
31 Los Feliz S., Santa Anita, $15,000a, 2yo c and g, 6½f.

January

1 New Year's H., Tropical Park, $10,000a, 3 up, 6f.
Las Flores H., Santa Anita, $20,000a, 3 up, f and m, 6f.
San Gabriel H., Santa Anita, $25,000a, 4 up, 1¼m (turf).
3 Orange Bowl H., Tropical Park, $20,000a, 3 up, 1 1/16m.
San Carlos H., Santa Anita, $50,000a, 3 up, 7f.
7 La Centinela S., Santa Anita, $15,000a, 3yo f, 6½f.
10 San Fernando S., Santa Anita, $25,000a, 4yo, 1 1/16m.
Tropical Park H., Tropical Park, $50,000a, 3 up, 1⅛m.
14 Santa Monica H., Santa Anita, $20,000a, 3 up, f and m, 7f.
16 Royal Poinciana H., Hialeah, $20,000a, 3 up, 6f.
17 Santa Catalina H., Santa Anita, $25,000a, 4 up bred in California, 1⅛m.
Hibiscus S., Hialeah, $20,000a, 3yo c and g, 6f.
21 San Vicente S., Santa Anita, $20,000a, 3yo, 7f.
Jasmine S., Hialeah, $20,000a, 3yo f, 6f.

Board Your Mares

Out of the high board-bill area

Shorland Farm

Two hours by van to Lexington-Paris stud farms

Northern Kentucky

180-acre barn, two new barns with 33 stalls. Shorland Farm is close to Lexington — good grass, and most important, very able and close supervision of all stock.

SHORLAND FARM
(S. David Shor)

Home of *Bolivar II, winner, placed Irish Derby, Irish St. Leger, etc., half-brother to classic winner Pay Up.

Address: Davies and Linden Streets, Ludlow, Ky. Farm phone: Fleetwood 7-7246; Office: Juniper 1-8200; Home: Redwood 1-3182.

SHIPPING HORSES OVERSEAS?

YOUR FIRST CALL IS TO

NEW YORK
WHITEHALL 3-7828

Stockheimer & Harder
CUSTOMS BROKERS

For Experienced and Courteous Service Instruct Your Agents Abroad To Consign Your Shipments to

STOCKHEIMER & HARDER
CUSTOMS BROKERS
25 Broadway New York 4, N. Y.
Cable address: Stoharturf

ROMAN PATROL

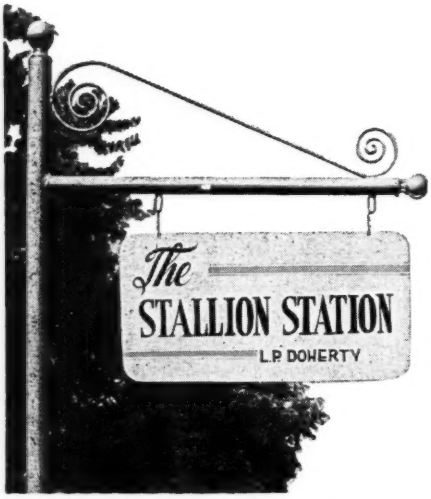

ROMAN PATROL is one of his famous sire's most successful sons . . . Roman Patrol was brilliant at 2, with the added ability of winning at over a mile . . . like other outstanding sons of Roman. He won seven of his first eight starts including the Remsen Stakes at 1 1/16 miles and the 1⅛-mile Louisiana Derby at 3. After a 21 month lay-off due to a chipped ankle bone, Roman Patrol returned to the races only to run into record and near-record performances and finish with bang-up seconds in Florida. Roman Patrol represents top racing performance by one of America's great sires of top performers.

ROMAN PATROL, b., 1952, by Roman—Karakal, by Psychic Bid

Property of Pin Oak Farm

Fee $500 Live Foal

Harold Snowden, Mgr., Russell Cave Pike
Phone 2-3313, Lexington, Kentucky

BLUE PRINCE — BOLERO — *DAUMIER — DEVIL DIVER — *FLUSHING II — *HAFIZ — *HESIOD — ONE HITTER — PORTERHOUSE
*RICO MONTE — ROMAN — ROMAN PATROL — ROYAL COINAGE — *ROYAL SERENADE — SUB FLEET — TRAFFIC JUDGE

Arnold Winick looks forward to another profitable Florida season.

No Fear of the Cripples

MIAMI. As Florida's long racing season got under way at Tropical Park November 27, a young trainer with "old ideas" was odds-on to finish with the leaders in number of winners saddled.

Arnold Winick, 30, had led all others here last year with 32 winners (13 at Tropical, 7 at Hialeah, 12 at Gulfstream) and, last summer he was leading trainer at Arlington and Balmoral.

There were 27 runners in his public stable when Tropical opened, and he expected another big winter.

"My basic theory in training horses is to place a horse properly so he can win," Winick said. "When he tails off, stop on him. Get him good again and bring him out in the proper place. I strongly believe the consistency of a horse lies entirely on where his trainer places him.

"By trying to see what a horse's calibre really is — running him over his head — you spoil that consistency."

Winick has been especially successful in claiming old horses; he rarely halters 2- or 3-year-olds.

"My pet style of training is taking class horses with age and keeping them

good," he said. "I love to claim old class horses . . . so called have-beens that have won stakes but are having troubles.

"I patch them up and when they're anywhere near right — when you run 'em in cheap claiming races — they're darn tough to beat."

An example of Winick's theory is Going Away, which was 6 and bad-legged when Arnold claimed him from Brookmeade 4 years ago.

"I ran him for $4,000 and $5,000 and won 14 races in 14 months. I had a lot of success with Picador, a one-eyed horse I also claimed off Brookmeade. I took Grand Canyon from the same stable for $9,000 and won $100,000 with him."

In his present stable Winick expects consistent performances from Fleet Argo (11), Ambiguous (6), Fabulist (7), Parador (6), and Devastation (6).

"Fleet Argo, now, he'll win anywhere from $12,000 to $18,000 every year.

"I've got nothing against young horses; matter of fact, the best property a man can buy is a 2-year-old at the end of the year. I've got 5 2-year-olds right now.

"Last winter at the Florida sales I bought a 2-year-old for $2,700. Supre Metric. She had excellent conformation, fair breeding (by Woodchuck), and terrible legs. She won 6 races around Chicago this year. Bad legs never bother me."

Winick is particularly high on Mr. Hi Fi, a 2-year-old colt by Mr. Music out of a Requested mare. He considers him a potential stakes horse.

When it comes to jockeys, Winick takes Bill Hartack whenever he can get him.

"I like to ride boys who ride for everything they can get out of a horse. I ride Hartack, Grant, Carstens. I like Guerin very much, and Eugene Rodriguez.

"Hartack, now, he's good on ALL horses; he's so determined and eager to ride. You get an all-out effort from the break to the finish. He can cope with any situation; he tries to overcome and improve his position whether he's going 5½ furlongs or a mile and a half."

Winick, whose home is in Chicago, has been a trainer for 9 years. He started off in Chicago with Miss Navanod, "an ordinary mare that won races.

"I walked her, galloped her, trained her, and got the thrill of running her. It was 2 years before I ever got inside the winner's circle. Then, as I got the knowledge that comes with experience, winning came easy.

"Placing's the big thing, like I said: that and keeping them fit and reasonably sound. If in doubt about your horse's soundness, don't run him."

Winick trains for 3 Chicagoans, M. B. Frank, J. C. Dobkin, and Dr. John Marino, and for J. L. Friedman, of Baltimore.

"I train for men who love the races, and I train all my horses the way I want to, run them where I want to. I take all the responsibility whether things are going good or bad.

"There's never any reason to blame the owners; I carry a completely free hand. I'm the authorized agent for every stable I train for. And I've got an assistant (Tom Muldowney) who can handle any situation that comes up."

The best horses in the stable, according to Winick, are Gray Trust, Point of Order, First Fair and Mr. Hi-Fi.

"I like any horse that runs all the way around, and runs hard. It's a great satisfaction to get a crippled horse so he can run — and win — again.

"It doesn't make any difference how many times he runs . . . it's what he gets that counts."

Winick got off to a rousing start opening day when his first horse, Bit-O-Sport, won the second race by 6 lengths under a strong hold by Joe Culmone. Bit-O-Sport, a 5-year-old bay horse by Wait A Bit—Good Sport, ran 6 furlongs in 1:09$^{2}/_{5}$, only two-fifths of a second over the track record. And Mr. Hi-Fi finished second by 1½ lengths in the fifth race, giving the young trainer very nearly a perfect start.

Tropical, plagued by bad weather last year, had a balmy, sunny day for its opener, and a near-record crowd supplied a record handle.

The 17,617 horse players wagered

Civet won the 2¹⁄₁₆-mile Display Handicap at Jamaica November 29, beating Casual Friend by 3 lengths. Jocko's Walk was another 6 lengths farther back.

INDEX

The Kosibas 1408
Newcomers 1394
Puerto Rican Summary 1396
Sales 1412
Sires, 20 Leading 1386
Stakes and Horses 1378
Stud News 1397

ILLUSTRATIONS

Allen F. Brewer Jr., 1397. Jerry Frutkoff, 1375. Leo Frutkoff, 1373. Laurel, 1377. Bert and Richard Morgan, cover, 1374.

$953,760, surpassing the previous opening-day high of $877,480. The crowd mark was 1,656 above last year's opening attendance and only 145 below the all-time mark.

Howard Grant, leading rider at Tropical last year, came within a short nose of taking both halves of the split opening-day feature, the 5½-furlong Hurricane Handicap. He put up a great ride on Hoop Band, now owned by Jack, Leo and Max Price, to win the first half by 3¼ lengths in the track-record time of 1:02⅗.

In the second division, Grant was beaten a nose on General Riley as Hasty House Farm's *Arcandy outfinished him after a bitter drive. The time was 1:03⅖.

ART GRACE

In the winner's circle after Vertex's defeat of Sharpsburg in the Pimlico Special (above) were J. J. Brunetti, one of the owners; trainer J. F. Piarulli and his father; jockey Sam Boulmetis; Pimlico's Ben Cohen; and F. A. Piarulli.

ILLINOIS

The Dissenter Withdraws

CHICAGO. Daniel F. Rice, Chicago grain and stock broker, horse owner and breeder, is not a champion of togetherness. At Balmoral last summer, when the handicappers assigned Round Table 129 pounds and Hoop Band 121 for the Arch Ward Memorial Handicap, Rice withdrew his charge and said the 8-pound spread was too small to reflect comparative form.

Last week, after another difference of opinion, Rice resigned as a member of the board of directors at Arlington Park. The action was in protest against Arlington's scheduling of 12 of its 1959 racing days at Washington Park. Last season Arlington had split its 36 days equally between Washington Park and its home base.

"I went along with the idea last year," Rice said, "but it didn't work out."

Arlington last summer took the biggest mutuel and attendance drops of any Chicago track, 15 per cent in handle, 10 per cent in attendance. In announcing his resignation, Rice said:

"Arlington Park has developed a tradition in racing. Its complete facilities make it one of the 5 best tracks in the country. The action of the Arlington management in conducting part of its race meeting at another track degrades that tradition and injures the corporation and the state financially.

"This is the second year that Arlington has scrambled its racing meeting. Last year a loss in revenue to Arlington and to the State of Illinois resulted. A very bad precedent is being established. In the future other tracks would seek to scramble their racing dates and the racing board would be bound to approve or be guilty of discrimination.

"The action of the Illinois Racing Board in approving this ill-conceived plan of Arlington is contrary to the best interests of the state, the Thoroughbred owners, the stockholders, and the public. Furthermore, it violates the statutory prohibition against the grant of a racing license to operate at 2 tracks."

Racing board chairman Paul Serdar denied any statutes were being violated. The board, he said, has "discretionary powers" in allotting dates.

The day after Rice's resignation, Arlington Park answered him through a statement by its president, William T. Young, who made 2 points: (1) the Arlington board of directors, "by a very large majority," approved the schedule, and (2) horsemen consulted had unanimously favored a plan similar to that of 1958, when one stopover at Washington Park was eliminated.

On Monday, December 1, Rice presented the Illinois Racing Board with a petition asking it to set aside its ruling on Illinois dates, and Serdar said the objection would be discussed at a public meeting of the board, to be held within the next 30 days.

Rice said there was nothing personal in his decision to resign; he would continue to race his stable where the most money was to be found. He has been an Arlington stockholder since the association

was founded, and he also is a stockholder in Washington Park and Balmoral.

Under the program for 1959, unanimously approved by the racing board, Arlington Park will be the site of 55 consecutive racing days from July 6 through September 7. This includes Arlington's last 24 days and all of Washington Park's 31, closing on Labor Day. Last year's Washington meeting at Arlington showed

ILLINOIS RACING DATES

	Days
Sportsman's Park, April 18-May 16	25
Balmoral at Washington, May 18-June 20	30
Arlington at Washington, June 22-July 4	12
Arlington Park at home, July 6-Aug. 1	24
Washington at Arlington, Aug. 3-Sept. 7	31
Hawthorne, Sept. 8-Oct. 17	35
Sportsman's Park, Oct. 19-Nov. 7	18
Cahokia Downs, April 28-July 18	60
Fairmount Park, July 20-Oct. 10	60

mutuel and attendance increases over 1957, and was one of the association's best seasons.

Last season there were 49 racing days at Arlington Park and 48 at Washington Park (Arlington's 18 and Balmoral's 30). In 1959 Washington Park will have 42 days — Arlington's 12 and Balmoral's 30. Under the old set-up horsemen had to return to Washington Park after the close of the Arlington meeting.

Arlington officials believe their 1958 meeting suffered because of work in progress on express roads. And with a longer meet at the Arlington Heights establishment, the Arlington phase didn't "build up" as formerly.

Both the Arlington and Washington meetings probably would be held at Arlington (at least until the St. Lawrence Seaway causes a tremendous growth in the area south of Washington Park), except that the Balmoral session probably would suffer. Many top stables would skip it. Many may now.

JOE AGRELLA

KENTUCKY

Driving to a Cart

Lexington's Allen F. Brewer Jr. comes from up East, but he wears a Texas hat because it gives him balance on the turns. When he isn't painting pictures, doubling in photography, dreaming up promotion for himself and friends, baby-sitting with 5 little ones, mucking out stalls, or figuring the sixth at Narragansett, he spends his time driving a cart behind trotting and running horses. Brewer has been a gentleman driver for a year and a half, and now he is something of a trainer of Thoroughbred horses. With all this going for him, he needs all the balance he can get.

Brewer has kept a few broodmares at his place for several years, but he hadn't owned a race horse until the fall of 1956, when he bought privately from Robert E. Courtney a Tribe—Juno weanling colt. He brought in 4 other Lexington men with the understanding that they would resell the colt at the 1957 Keeneland fall yearling sales.

The more Brewer watched the young horse, the fonder he became of him. The way he could sail around the paddock, "he just had to be a runner." So Brewer and one of his partners, W. R. Engle, agreed to buy the horse themselves, if they could get him for less than $3,000.

The going price at Keeneland was $2,300, and the colt was bought in Engle's name. Brewer took a three-quarter interest, Engle a quarter-interest.

On May 17 the runner, in the meantime named Tribalove, won the Bashford Manor Stakes at Churchill Downs, and shortly after that he began telling his trainer, Strother Griffin, that his ankles and shins were sore.

"The ankles were suspicious," Brewer said, "and he was about to buck. But he wouldn't buck, just half-way, so we brought him back to Lexington and fired his ankles and shins."

Brewer and his wife Marian, meanwhile, had become interested in the drivers' club. Early most mornings, after organizing the household, they would hustle to the Lexington trotting track and take lessons in driving. There was therapy in this, but even more important was the opportunity to talk horsemanship with such veterans as Gibson White and Hunter C. Moody.

"And Marian said to me one day, 'Instead of putting Tribalove out with someone and paying those expenses, why don't we keep him out at the trotting track and get him ready for training ourselves? I checked with Dr. D. L. Proctor, told him we were thinking of getting the colt ready again by working him to a cart, like the trotters, and Proctor said to go ahead, it ought to be wonderful for the horse."

The Brewers never had heard of working a Thoroughbred horse with a training cart, but White and Moody put them up to it. Moody, in particular, had had a long experience with this kind of training; as long ago as 1888 he had legged up running horses behind the old "high-wheel cart," and he had worked horses later for E. R. Bradley and others.

Beginning on July 2, 2 days after Tribalove was fired, Brewer line-walked him a mile a day, and on July 8 he hooked him to a 2-seat training cart for the first time. For 6 days Brewer and a companion gave Tribalove his education, and on July 14 Brewer took over alone. From July 15 to August 1 he walked the colt a mile and a half each day. On August 1 he turned Tribalove out for a week, then began working him in earnest.

This kind of training had proved itself to Brewer in the second week. The colt had settled down to routine, and his manners improved. It had been raining, and the track was too sticky for the cart, so Brewer decided to walk the horse up and down a cinder path in front of the entrance to the grandstand.

While Brewer drove back and forth along the path, a workman was operating a mowing machine nearby. Tribalove paid no attention to the machine, until it backfired. The colt shied to the right, and Brewer gave him a hard left rein. The rein broke. Brewer tried to take him up with the right rein, and it broke. Brewer was dumped in the cinders, and Tribalove galloped off to the barn, where he pulled up and patiently waited for a huffing-puffing driver to for goodness sakes come and unhitch him.

With his elementary education behind him, Tribalove was put to a schedule which had him going 2 to 3 miles a day, except on Sunday, when neither man nor animal works at the trotting track. On October 21 Tribalove was flown to California, where he was put with the public stable of Noble Threewitt.

"You should see the improvement in that horse," Brewer said. "Gosh, it really put a shoulder on him; and the manners, a 100 per cent improvement.

"Man, you can take any Thoroughbred that has been hooked to a cart about a week, and bring him out of the stall, and tell him to stand and he'll stand. You go and get the tack, and he'll stay there, not moving a muscle. Well, at least the ones we've worked with, you can.

"Everyone says it's just swell for legging up a horse, and getting him ready for racing. You see, the cart is balanced so perfectly that there really is only a 7-pound pull, and after it gets momentum there is no pull at all.

"You've legged him up and you've put some stamina in him, so now all you got to do is send him to the track and get a boy up again in order to tighten up those back muscles."

Brewer especially liked the improvement in Tribalove's mental attitude. "When you jog him, you see, you go the wrong way around the track, with tractors and other horses heading toward him, and pretty soon he gets so he doesn't pay attention to anything, nothing bothers him. Then before you start galloping, you turn him and go the right way, so he soon gets to do everything you want him to do. Another thing everyone says is important: going one way and then the other, he isn't always putting the heaviest weight on one side; that left ankle isn't taking the same pounding all the time."

Mr. Brewer is not one to muffle his opinions under a bushel, so when he still was working with Tribalove his good friend Verne Martin Jr., a Canadian lithographer, challenged him to see what he

Laurel proposes to reconstruct its race courses.

could do for a 4-year-old colt of his. In late July the Canadian stakes winner Red Rythm arrived in Lexington. On July 28 the colt's knees were fired, and on July 30 Brewer had him walking once around the trotting track.

"That's the time to get them on a line," Brewer said. "They've just been fired, and they need to move around; but, on the other hand, they still are sore, and they don't feel like bucking. They've started to heal in 4 or 5 days, but by then they're used to the rein."

The routine at the trotting track uses time that once was allotted to other things, and the rest of a busy schedule has to be moved back a little. Nothing is cut out of a day; it's just that a little more is crammed into it. WARREN SCHWEDER

MARYLAND

Track Reconstruction

Laurel, severely panned by a foreign press for the construction of its turf course, scene of the Washington, D. C., International, this week announced a major rebuilding project, most significantly an enlargement of both dirt and grass strips. The track plans to have the dirt course ready for the April meeting and the grass course ready for the fall meeting.

The grass course will be lengthened from about 7 furlongs to one mile, and the dirt strip will be enlarged from one mile to $1\frac{1}{8}$ miles. The front and back stretches of the turf course will be widened to 80 feet, and the turns will be widened to 100 feet.

For the International race alone, a new finish line will be installed 150 feet from the club house turn, giving the International a stretch run of 1,345 feet, or more than a quarter-mile.

An aluminum gooseneck rail will be constructed along the inside of the grass course, replacing the present hedge. An extension to the rail, overlapping 10 feet of the course, will be in use for all grass races except the International, and on the day of the International the extension will be removed, giving the horses a 10-foot strip of "untouched turf" over which to run.

Two new chutes will be installed along the dirt course. A mile chute will join the main track at the entrance to the backstretch, and the 6-furlong chute will be extended another furlong. The present $1\frac{1}{4}$-mile chute at the head of the stretch will become a $1\frac{3}{8}$-mile chute. Races at $1\frac{1}{16}$ miles will be discontinued because of the short run to the first turn.

Enlargement of the new courses will necessitate the abandonment of some of the parking area beyond the lower turn, but a new 10-acre section across the railroad tracks will be cleared for parking, giving Laurel room for 1,500 additional cars and extending the parking capacity to 12,000.

A $5\frac{1}{2}$-furlong training track will be constructed on recently acquired land east of the stable area, and the track plans to some day build additional barns in the area.

MICHIGAN

Harness Gains

Michigan racing commissioner James H. Inglis this week announced a proposal to trim the Thoroughbred racing season season.

JAMES H. INGLIS

Begins dates scramble.

"This is based to some extent on the result of the 1958 season, which showed a small decline in Thoroughbred racing and an increase in harness," he said.

Inglis said he would have an open hearing on December 9 to discuss the dates. If the management of Detroit Race Course and Hazel Park run true to form, they will protest vigorously.

Each of the running tracks had requested a 66-day season, but Inglis' proposal cut Detroit to 58 days and Hazel Park to 59. The extra day for Hazel Park would make up for one lost in August when the plant was closed by a severe storm.

Under Inglis' plan Detroit would run from Wednesday, May 20, to Saturday, July 25, and Hazel Park would be open from Tuesday, July 28, to Saturday, October 3.

Inglis noted that the running tracks had shown a 1 per cent decrease in attendance during the 1958 season, whereas the harness associations had produced a 12.7 increase in attendance. Average daily attendance at the running tracks was 11,673, at the harness tracks 5,262.

Because the Hazel Park Harness Association had made the largest gains, it would get all of the extra days.

NEW SALE

The Southwestern Thoroughbred Sales Company will hold its first auction of horses in training on December 12-13 at Oaklawn Park, Hot Springs, Ark. The sale will be held at R. H. Norton's barns, at the south end of the stable area.

STAKES AND HORSES

New Colors, New Record

HURRICANE HANDICAP (first division), Tropical Park, November 27, $10,000 added, 3-year-olds and upward, 5½ furlongs. Time 1:02⅗ (new track record), track fast. Stakes division, $7,075, $2,640, $1,440, $720.

HOOP BAND, 126, g., 5, Hoop, Jr.—Patricia P., by Filate (John, Max, and Leo Price) 1
FLIGHT HISTORY, 120, g., 5, Olympia—Heavenly Blue, by Blue Larkspur (R. B. M. Stable) .. 2
KENTUCKY PRIDE, 119, c., 3, Bull Lea—Blue Delight, by Blue Larkspur (Calumet Farm) .. 3

Margins: 3¼; head; head. Others, Bolero U. 3, 118, Little Fitz 3, 107, Sir Putnam 115, Morrie A. 3, 111, Solution 116, Jimmer 3, 120, Whittledy Cut 114, Greek Chief 3, 115, Sonny Dan 117, King Me 3, 107. Entry: Bolero U. and Solution (Hasty House Farms). Winner: Fred W. Hooper, breeder; J. A. Price, trainer; Howard Grant, jockey.

HOOP BAND'S RACING RECORD

Age	Starts	1st	2nd	3rd	Earned
2(S)	21	6	5	2	$ 32,185
3(S)	7	1	2	1	9,675
4(S)	21	5	4	2	80,892
5(S)	15	4	0	1	102,025
Totals	54	16	11	9	$224,777

The Hurricane Handicap, opening-day feature at Tropical Park, drew 32 overnight entries, but there were 6 scratches, leaving 13 horses in each division. Favored in the first division was Calumet Farm's Kentucky Pride, making his first stakes start since he finished last in the Arlington Classic on July 26.

Flight History put down Morrie A. after a half-mile. Hoop Band, sixth at the top of the stretch, got to the leader at the eighth-pole, and in the last furlong drew out to score by 3¼ lengths. Flight History saved second by a head from Kentucky Pride, which was third for most of the race. Fourth choice, the winner paid $10.40.

Hoop Band's time for the 5½ furlongs was 1:02⅗, a new track record. The fractions were :21⅘, :44⅗, and :56⅖. The previous record was 1:03, set by Viking Victory in 1957.

Hoop Band previously this year had won the Robert E. Lee, Continental Turf, and Balmoral Turf Handicaps and had finished third in the Tropical, Bougainvillea Turf, Widener, and Laurance Armour Memorial Handicaps. All of these stakes placings were for Mrs. Ada L. Rice, who owned the gelding until she sold him to John, Max, and Leo Price for $55,000 at a paddock auction on October 6 at Belmont Park.

For his breeder, Fred W. Hooper, Hoop Band earned $41,860 at 2 and 3. Sold to Mrs. Rice in January, 1957, for $39,000, he won about $170,000 during the 21 months in her stable. Pedigree and family particulars were in *The Blood-Horse* of January 11, page 88.

Four in a Row

HURRICANE HANDICAP (second division), Tropical Park, November 27, $10,000 added, 3-year-olds and upward, 5½ furlongs. Time 1:03⅖, track fast. Stakes division, $7,075, $2,640, $1,440, $720.

*ARCANDY, 120, h., 5, Archive—Anne Denise, by Turkhan (Hasty House Farm) 1
GENERAL RILEY, 120, h., 5, *Khaled—Reticent, by Teddy's Comet (Mrs. John Payson Adams) .. 2
CHARLIE'S SONG, 110, c., 4, Spy Song—Sari Omar, by *Sir Gallahad III (Florida Shores Stable) 3

Margins: nose; neck; 1½. Others, Fabius 117, Nan's Mink 120, Red Cadet 115, Hubcap 3, 117, Talent Show 3, 124, Pine Echo 117, Greek Star 3, 114, Another Art 3, 108, Early Warning 107, Sandys Joy 111. Winner: M. V. Linde and D. Vard, breeders (in Ireland); Harry Trotsek, trainer; John Sellers, jockey.

*ARCANDY'S RECORD IN ENGLAND

Age	Starts	1st	2nd	3rd	Money
2(S)	6	3	0	2	£ 1,219
3(S)	5	1	1	0	840
4(S)	10	6	1	0	6,383
Totals	21	10	2	2	£ 8,442

RACING RECORD IN U. S.

Age	Starts	1st	2nd	3rd	Earned
5(S)	13	6	1	1	$ 49,300

*Arcandy, a 27-10 favorite, took the lead shortly after the start of the second division of the Hurricane Handicap, gave way to Red Cadet after 3½ furlongs, then came back in the stretch to regain his advantage and hold off General Riley and Charlie's Song.

It was the fourth successive victory for the Irish-bred horse which Mr. and Mrs. Allie E. Reuben's Hasty House Farms purchased privately last winter. One of the best sprinters in England in 1957, when he won the Stewards' Cup at Goodwood and 5 other races, *Arcandy was slow to round into form in America. On September 13, however, he beat Flight History, Swoon's Son, and 6 others in the Midwest Handicap at Hawthorne, and he followed this with wins in an overnight handicap at Hawthorne and the Challenge Handicap at Woodbine.

Pedigree and family particulars were in *The Blood-Horse* of September 20, page 694.

The Marylanders

JENNINGS HANDICAP, Pimlico, November 28, $10,000 added, 3-year-olds and upward foaled in Maryland, 1⅛ miles. Time 1:53⅗, track fast. Stakes division, $7,085, $2,214, $1,107, $553.

MADOK, 126, g., 5 (Flamingo Farm) 1
AURECOLT, 122, c., 4, Devil Diver—Sickle Up, by *Sickle (J. Carter) 2
NICKEL BOY, 113, g., 3, *His Nickel—Carickmacross, by Chance Play (B. Green) 3

Margins: ½; ½; nose. Others, Eastern Hobo 3, 113, Sew It Up 3, 104, Tuscanaway 3, 115, King Challa 109, Treasure Hunt 3, 109, Mickey Boy 3, 108. Entry: Madok and Tuscanaway (Flamingo Farm). Winning jockey, Steve Brooks.

Pimlico racing secretary Charles J. McLennan rated Madok at least 4 pounds better than any of the 8 other Maryland-bred horses entered in the Jennings Handicap; the bettors preferred Aurecolt, which went off at 9-5. The entry of Madok and Tuscanaway was third choice at 22-5.

Eastern Hobo raced Mickey Boy into defeat in the first half-mile, and opened a 3-length lead on the stretch turn. Madok and Aurecolt caught him at the eighth-pole and fought on to the finish, where Madok prevailed by a half-length.

Bred and owned by Cleveland Skinner, owner of Flamingo Farm, Brookeville, Md., Madok started only 3 times in his first 2 seasons. Last year he won or placed in 13 of his 18 engagements and he was a close third to *Mahan and *Tudor Era in the Turf Cup at Laurel.

Madok this year had run only in the Maryland area, at mile tracks in the spring and fall and at half-mile tracks in the summer. He had won 5

ANOTHER *First*

FOR CALIFORNIA'S *YATASTO

Argentina's Leading Sire of 2-Year-Olds

Leading 2-year-old Sire List

Sires.	Starters.	Winners.	Place.	Races.	Pesos.	Stakes Winners.
Yatasto	8	4	3	11	$756,337	2
Timor	9	4	1	10	731,246	2
Nigromante	9	4	2	7	488,803	2
Gulf Stream	5	5	0	6	457,986	1
Seductor	9	4	2	7	432,800	1
Penny Post	13	5	4	5	370,650	0
Aristophanes	6	4	0	5	29[illegible],998	0

***YATASTO** imported to California last year, was one of Argentina's truly great champions. He won 22 of his 24 starts including nearly every great "Clasico" in Argentina. His first crop raced during the 1957-58 season and he placed first on the 2-year-old sire list in money won, races won, and in stakes winners.

*YATASTO had his first crop race in Argentina this year (the season ended June 30) and according to **Turf Argentino** the great champion led the 2-year-old sire list — this is the first time that a "freshman" sire has ever led the 2-year-old sire list in Argentina.

In addition to the tabulation above, *Yatasto had 2-year-old winners in Uruguay, Peru, and Chile.

Foremost among his 2-year-olds was Inca Yata, winner of four races including Clasicos Pedro Goenaga and Isidoro Aramburo; he has also won at 3. Another, Ya se Rie, won Clasico Miguel Luis Morales and two other races. Guasen and Yandira each won twice, while Yantana, one of his best fillies, did not win but placed second twice. In Peru *Yatasto sired Yatambo, one of the best in that country.

*Yatasto is a son of Selim Hassan, English-bred son of the great Hyperion. *Yatasto's dam has produced other stakes winners and is a daughter of the remarkable sire Congreve, one of the world's all-time great sires. A great race horse — a leading sire with his first crop — *Yatasto's first California-bred crop will arrive in 1959.

***YATASTO, b. h., 1948**

- **Selim Hassan**
  - **Hyperion**
    - **Gainsborough**
    - **Selene**
  - **Blanc Mange**
    - **Hainault**
    - **Blanche**
- **Yucca**
  - **Congreve**
    - **Copyright**
    - **Per Noi**
  - **Motherwort**
    - **Spearmint**
    - **Queen Mother**

Property of a Syndicate

BOOK FULL

You are invited to come and see this magnificent stallion at

THOMAS THOROUGHBRED FARM

12 miles East of Santa Anita Park on Highway 66 at Lone Hill Ave., Glendora, Calif.

races, but the Jennings was his first stakes placing of the year.

Madok is the first stakes winner for Manador, which placed 4 times in 11 starts at 4, the only year he raced, and earned $600. Kapok foaled a filly by Double Brandy at Flamingo Farm on March 24 and was returned to the same stallion.

MADOK, b. g., 1953

MANADOR, b., 1939	Swynford	John o' Gaunt
		Canterbury Pil'm
	*Challenger II	Great Sport
		Flash of Steel
	Sword Play	Phalaris
		Selene
	*Pharamond II	Pennant
		Rush Box
KAPOK, b., 1944	Society Column	Jim Gaffney
		Flora Willoughby
	Chop Box	High Time
		Crankie
	Dodge	Friar Rock
		Star of Danube
	Dartle	United Verde
		Valeureuse
	On Time	
	Registrar	
	Barbecue	
	Dolly S.	

Cleveland Skinner, breeder; Flamingo Farm, owner; I. L. Crews, trainer. Family No. 10.

Age	Starts	1st	2nd	3rd	Earned
2	2	1	0	0	$ 1,950
3	1	0	0	0	
4	18	6	4	3	21,885
5(S)	16	6	1	3	20,685
Totals	37	13	5	6	$ 44,520

KAPOK. 13 wins in 62 starts, 2 to 6, $15,800. Racing index 1.22. 4 foals—
MADOK (Manador). Stakes, above.
KAPADOR (Manador). 9 wins, 3 to 5.
MAHYEE (The Rhymer). 1 win at 2.
LOLLIE B. (Colonel Mike). 2yo of 1958.

BARBECUE. Unraced. 5 foals—
EXPLOIT. 18 wins, 3 to 9.
MR. FIXIT. 24 wins, 3 to 7.
Other winners: KAPOK (pr., above), CHEER LEADER.
KAREN LYNN. Unplaced.

One Count's No. 1

ALLIGATOR HANDICAP (first division), Tropical Park, November 29, $10,000 added, 2-year-olds, 5½ furlongs. Time 1:02⅘, track fast. Stakes division, $6,677, $2,494, $1,360, $680.

CEDAR BROOK, 117, c. (Mrs. Ada L. Rice) 1
PRYSON, 120, g., Pry—Heavenly Sun, by Olympia (Fred W. Hooper) 2
MARCY BELLE, 112, f., Mount Marcy—Belle Request, by Requested (D. J. Gleeson and Ellis Farm) 3

Margins: 2; 1½; ½. Others, Ala Roman 115, Naik 114, Annsie Pie 113, Pinecrest Miss 116, Ramona Pride 114, Jet High 115, Chasmar Flash 111. Winning jockey, Jack Leonard.

For the second time in 3 days Tropical Park was forced to split a stakes race when the Alligator Handicap drew 20 2-year-olds. Mrs. Ada L. Rice entered 2 colts, and she won both divisions, Cedar Brook scoring in the first and Rare Rice in the second.

Pryson, favored and top-weighted, set the pace in the first division, and Marcy Belle was close behind. Cedar Brook remained about 2 lengths back for a half-mile, moved up to challenge at the eighth-pole, and drew off in the last furlong to win by 2 lengths. Fourth choice, he paid $15.20.

Cedar Brook's time for the 5½ furlongs was 1:02⅘, only a fifth of a second slower than the track record set by Hoop Band 2 days earlier in the Hurricane Handicap.

Foaled March 20, 1956, at Danada Farm, Lexington, Cedar Brook had won a maiden race and placed in 6 other races before the Alligator. In his only previous stakes, the Arlington Futurity, he was unplaced to Restless Wind.

Cedar Brook is the first stakes winner from the first crop by One Count, which stands at Crown Crest Farm, Lexington. Please Do has been barren since foaling Cedar Brook.

CEDAR BROOK, blk. c., 1956

ONE COUNT, dk. br., 1949	Count Fleet	Reigh Count
		*Sunreigh
		*Contessina
	Quickly	Haste
		Stephanie
	Ace Card	Case Ace
		*Teddy
		Sweetheart
	Furlough	Man o' War
		Flying Hour
PLEASE DO, br., 1946	Roman	*Sir Gallahad III
		*Teddy
		Plucky Liege
		Buchan
	*Buckup	Look Up
		*Vulcain
	Sea Rock	Sea Spray
		Peter Quince
	Rocky Margot	Rosa Mundi

Danada Farm, breeders; Mrs. Ada L. Rice, owner; Clyde Troutt, trainer. Family No. 4.

Age	Starts	1st	2nd	3rd	Earned
2(S)	11	2	5	1	$ 13,522

PLEASE DO. 6 wins in 26 starts, 2 to 4, $15,970. Racing index 2.16. 5 foals—
CEDAR BROOK (One Count). Stakes, above.
ROYAL BRIAR (Olympia). 6 wins, 2 to 5. 3rd Oceanport H.
CANDIDLY (Better Self). 3 wins at 2, 3.
COME ON BABY (*Noor). Placed at 3, 1958.
HUCK FINN (*Noor). Unplaced.

ROCKY MARGOT. 11 wins, 4 foals—
Winners: BIG CHRIS, PLEASE DO (pr., above), BNAI BRITH.
CAPTIVA. Unplaced.

Mrs. Rice's No. 2

ALLIGATOR HANDICAP (second division), Tropical Park, November 29, $10,000 added, 2-year-olds, 5½ furlongs. Time 1:03, track fast. Stakes division, $6,677, $2,494, $1,360, $680.

RARE RICE, 116, c. (Mrs. Ada L. Rice) 1
OCTOPUS, 120, c., Johns Joy—Red Fleet, by Count Fleet (Spring Hill Farm) 2
SIR SALONGA, 124, c., Fort Salonga—Miss Galbuc, by Chance Play (Mrs. S. G. Steckler) 3

Margins: ¾, ¾; 3¾. Others, Tomike 111, Moon Age 112, Joe Lawler 113, Palm Beach 116, Coltrane 115, Weather Prophet 115, Colonel's Queen 110. Winning jockey, Jack Leonard.

Sir Salonga, topweight and even-money favorite for the second division of the Alligator Handicap, set most of the pace, but when he tired suddenly just inside the eighth-pole, Rare Rice took over and held off the challenge of Octopus to win by three-quarters of a length. Third choice, the winner paid $20.

Rare Rice's time of 1:03 for 5½ furlongs was a fifth of a second slower than his stablemate Cedar Brook had posted in the first division and two-fifths of a second slower than the track record.

Bred by Mr. and Mrs. Daniel Rice's Danáda Farm, Rare Rice previously had won twice and had been unplaced in the Washington Park Futurity and the Champagne Stakes. He is the 18th stakes winner bred by Danada, and the sixth this year.

Olympia, which is owned by a syndicate and stands at Danada, ranks second to *Nasrullah this year in number of stakes winners, Rare Rice being his ninth. *Nasrullah has 11. Altair, in foal to Model Cadet, was sold by Danada at the 1958 Keeneland fall sales to Air View Farm for $1,800.

RARE RICE, dk. b. c., 1956

OLYMPIA, b., 1946	*Heliopolis	Hyperion
		Gainsborough
		Selene
		Drift
		Swynford
		Santa Cruz
	Miss Dolphin	Stimulus
		Ultimus
		Hurakan
		Tinamou
		*Light Brigade
		Casuarina
ALTAIR, ch., 1943	Chance Play	Fair Play
		Hastings
		*Fairy Gold
		*Quelle Chance
		Ethelbert
		*Qu'Elle est
	*Penicuik II	Buchan
		Sunstar [Belle II
		Hamoaze
		Pennycomequick
		Hurry On
		Plymstock

Danada Farm, breeder; Mrs. Ada L. Rice, owner; Clyde Troutt, trainer. Family No. 1.

Age	Starts	1st	2nd	3rd	Earned
2(S)	10	3	1	1	$ 12,687

ALTAIR. Unplaced in 1 start at 3. 6 foals—
RARE RICE (Olympia). Stakes, above.
BUDDY (Olympia). 3 wins at 2, 3. 3rd Washington Park Futurity.
JETAIR (Jet Pilot). 15 wins, 3 to 8, 1958.
GUIDED BOMB (Jet Pilot). 16 wins, 2 to 6, 1958.
RICCO (Ocean Wave). 11 wins, 4 to 7.
FAUNUS (Roman). 1 win at 3, 1958.

*PENICUIK II. Unplaced. 13 foals, including—
PENSIVE. 7 wins at 2, 3, $167,715. Kentucky Derby, Preakness, Rowe Memorial H. 2nd Belmont S., Chesapeake S., Bowie H. 3rd Champagne S., Arlington Classic. Sire.
*HYPERIONION. 2 wins. 2nd Grand Union Hotel S., Saratoga Sales S. Sire.
SCOTSMAN BOND. 12 wins, 3 to 7, 1958.
Other winners: BALANCED, WHIRL TOP, PEN-AWAY, CHEROKEE CHIEF.
ALTAIR. Unplaced, producer, above.
Unraced: *NEWBATTLE (dam of Little Rollo), FULL STRIDE (sire).

A Distance Specialist

DISPLAY HANDICAP, Jamaica, November 29, $50,000 added, 3-year-olds and upward, $2\frac{1}{16}$ miles. Time 3:34⅕, track sloppy. Stakes division, $36,515, $11,420, $5,710, $2,855.

CIVET, 110, g., 5, Mr. Trouble—Pelt, by War Admiral (Brynalan Stable) 1
CASUAL FRIEND, 113, g., 4, Saxony—Casual, by Lawrin (Angpet Farm) 2
JOCKO'S WALK, 117, c., 4, Billings—Barracoon, by *Heliopolis (Jacques D. Wimpfheimer) 3

Margins: 3; 6; 1½. Others, Beau Diable 120, Mr. Turf 108, Martins Rullah 3, 118, Admiral Vee 126, *Ros-Nuala 104, Nisht Amool 3, 110. Entry: Martins Rullah (George Lewis) and Nisht Amool (A. J. Ostriker). Winner: Hal Price Headley, breeder; T. McMahon, trainer; W. A. Peake, jockey.

CIVET'S RACING RECORD

Age	Starts	1st	2nd	3rd	Earned
2	5	0	1	0	$ 750
3	13	3	2	3	9,970
4	15	3	3	4	20,780
5(S)	27	3	1	7	75,739
Totals	60	9	7	14	$107,239

Civet is a rarity in American racing; he is a staying specialist. This preference for a route meant that he had only 3 opportunities for added money at the New York tracks this year—he would have had none at most American tracks—but he has made the most of them, winning the 1¾-mile

THIRD BROTHER

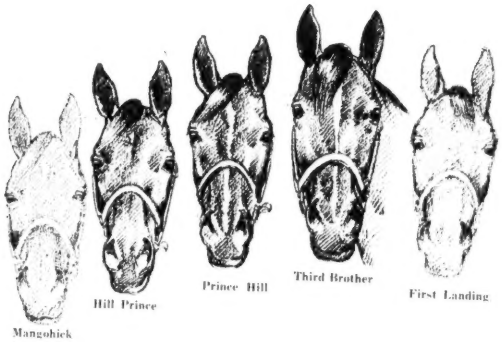

THIRD BROTHER Bay, 1953	*Princequillo	Prince Rose	Rose Prince
			Indolence
		*Cosquilla	Papyrus
			Quick Thought
	Hildene	Bubbling Over	*North Star III
			Beaming Beauty
		Fancy Racket	*Wrack
			Ultimate Fancy

BY *PRINCEQUILLO, also sire of Round Table, 1958's Horse-of-the-Year. FROM HILDENE, also dam of First Landing, 1958's 2-year-old champion, and Hill Prince, 1951's Horse-of-the-Year.

THIRD BROTHER is the youngest of a magnificent trio of brothers—all stakes winners; is one of five top stakes winners from Hildene. The background of performance is similar to other exceptional brothers which have made Turf history.

Fee $1,500 Live Foal

C. T. CHENERY *The Meadow* DOSWELL, VIRGINIA

Merchants' and Citizens' Handicap and the $2\frac{1}{16}$-mile Display Handicap and finishing third in the 2-mile Jockey Club Gold Cup at weight for age.

The Display, on the last day of the New York season, drew a field of 9, with Beau Diable favored at 21-10. Admiral Vee, which carried top weight of 126 pounds, set the pace, but he attempted to bolt after 6 furlongs and was no factor thereafter. The 9-year-old Mr. Turf led for the next mile, then gave way to Civet with slightly less than a quarter-mile to go. Casual Friend also closed well to finish 3 lengths behind the winner. Sixth choice, the winner paid $24.10.

Bred by Hal Price Headley at his Beaumont Farm, Lexington, Civet raced for Headley until October, 1957, when he was sold to E. Austin Byrne, of Mt. Kisco, N. Y., for $7,600 at a Belmont Park paddock auction. Racing for Byrne's Brynalan Stable, he was third in the Display last year and third in the Macomber Memorial Handicap this year before winning the Merchants' and Citizens'.

Civet is the first $100,000 winner for Mr. Trouble, which stands at Beaumont. Pelt, which finished second in the Churchill Downs Debutante Stakes and third in the Lafayette Stakes as a 2-year-old in 1947, has 3 other foals of racing age, including the stakes-placed Dark Prince. The second dam is Pelisse, dam of Pellicle and Stole. Pedigree and family particulars were in *The Blood-Horse* of August 30, page 548.

Vertex in the Special

PIMLICO SPECIAL, Pimlico, November 29. $50,000, all ages (by invitation). $1\frac{3}{16}$ miles. Time 2:00⅘, track muddy. Purse division, $35,000, $10,000, $5,000.

VERTEX, c., 4, The Rhymer—Kanace, by Case Ace (J. J. Brunetti) 1
SHARPSBURG, h., 5, *Alibhai—*Nina Bruja, by Embrujo (R. E. Faircloth) 2
BETTER BEE, c., 4, Triplicate—S. Bee, by Haste (William S. Miller) 3

Margins: 1¼; 3¼; neck. Also ran, Tick Tock. Scale weights, 126 pounds. Winner: F. A. Piarulli, breeder: J. F. Piarulli, trainer: Sam Boulmetis, jockey.

VERTEX'S RACING RECORD

Age	Starts	1st	2nd	3rd	Earned
2	3	2	0	0	$ 5,330
3(S)	8	5	3	0	67,398
4(S)	8	5	0	0	133,757
Totals	19	12	3	0	$206,395

Vertex's sharp efforts in winning the Trenton and Idlewild Handicaps earlier in the month made him an outstanding choice in the weight-for-age Pimlico Special, and the management made the race a betless event. Vertex led all the way, shaking off Tick Tock while still under restraint, then driving hard to put down the challenge of Sharpsburg. Boulmetis thought the winner was not at his best on the muddy track.

Vertex spent the first 8 months of the year recovering from a hoof injury, and did not make his first start until September.

The day before the Special, Vertex's sire, The Rhymer, was burned to death at Elmer L. Morsberger's farm, Catonsville, Md. (see Stud News). Pedigree and family particulars were in *The Blood-Horse* of November 15, page 1210.

Smooth Speed

PILGRIM HANDICAP, Jamaica, November 27. $25,000 added, all ages, 6 furlongs. Time 1:11, track fast. Stakes division, $17,932, $5,610, $2,805, $1,402.

BUMPY ROAD, 122, c., 3 (Mrs. Irving Gushen) ... 1
MISTER JIVE, 125, c., 4, Mr. Music—Joy Forever, by *Pharamond II (J. L. Appelbaum) 2
VISCOUNT, 112, h., 5, Case Ace—Quick Touch, by Count Fleet (Georgiana Foster) 3

Margins: 4½; 1¾; ¾. Others, Hip Hip Hurray 3, 109, Flying Bird 111, Clandestine 3, 111, Nahodah 126, Commendation 112. Entry: Viscount (Georgiana Foster) and Commendation (V. J. Tufo). Winning jockey, P. J. Bailey.

Mrs. Irving Gushen's Bumpy Road, one of the best sprinters in the East this year, waited until Thanksgiving Day for his first stakes score of the year. Third choice, he took the lead at the start and never was pressed, coasting to the finish 4½ lengths in front of Mister Jive. His time was an excellent 1:11, more than 2 seconds faster than any of the 3 other 6-furlong races on the card.

Foaled at Douglas M. Davis Jr.'s High Hope Farm, Versailles, Ky., where Irving Gushen boards his mares, Bumpy Road won the Lafayette Stakes, setting a new track record, and finished second in the Christiana Stakes last year at 2. This season he had run 6 furlongs in 1:09 at Rockingham Park, setting a track record, and 6 furlongs in 1:09⅕ at Atlantic City, and had been second in the Sport Page Handicap and third in the Longport Handicap.

Bumpy Road was the first stakes winner from the first crop by Andy's Glory, which earned $79,675 in 6 seasons of racing for Gushen and now stands at High Hope.

BUMPY ROAD, b. c., 1955

Andy K.	Jack High	John P. Grier / Priscilla
	Alice Foster	*Pataud / Semprite
ANDYS GLORY, b., 1945		
Charnot	*Master Charlie	Lord Archer / Bachelor's Choice
	Swift Water	Cataract / Miss Metcalf
War Jeep	War Admiral	Man o' War / Brushup
	Alycarn	Blue Larkspur / Yearning
LITTLE JEEP, ch., 1950		
Palmer Park	*Cohort	Grand Parade / Tetrabbazia
	Lady Menifee	Menifee / Claxonette

Irving Gushen, breeder: Mrs. Irving Gushen, owner: Eddie Anspach, trainer. American family, mare by Top Gallant.

Age	Starts	1st	2nd	3rd	Earned
2(S)	8	2	2	2	$ 16,180
3(S)	13	6	2	1	43,677
Totals	21	8	4	3	$ 59,857

LITTLE JEEP. Unplaced in 4 starts at 3. 1 foal—
BUMPY ROAD (Andys Glory). Stakes, above.

PALMER PARK. Unplaced at 2. 6 foals—
ASPHALT. 13 wins, 2 to 5. 2nd Modesty H.
SO BIG. 2 wins at 2, 1958.
MY MANDOLIN. 1 win at 2.
TECOPA. Placed.
Unplaced: LITTLE JEEP (pr., above), CAPT. PALMER.

Persistence

SAN FRANCISCO HANDICAP, Tanforan, November 22. $15,000 added, 3-year-olds and upward. $1\frac{1}{16}$ miles. Time 1:44⅘, track fast. Stakes division, $8,600, $3,000, $2,500, $2,000.

ORDAINED, 118, g., 7 (Llangollen Farm) 1
NEW SHIFT, 113, g., 4 Sceneshifter—Jeanie Ray, by Jean Lafitte (W. Bolen) 2
BARBARIAN, 111, c., 4, *Midas II—*Mabrouka, by *Mahmoud (Triple K Stable) 3

Margins: nose; ½; 3½. Others, Predacious 116, Gaelic Gold 112, Eastgate 113, *Cheoi 110, More Glory 118, Hi Pardner 106. Entry: Barbarian and Gaelic Gold (Triple K Stable). Winning jockey, A. Maese.

Barbarian and Eastgate had the early speed in the San Francisco Handicap, but they couldn't run off from the favored Ordained. When Ordained made his move on the stretch turn, Eastgate dropped back. New Shift also came on, and inside the eighth-pole the 3 leaders were almost even. Barbarian weakened slightly in the last furlong, and the favorite outfinished New Shift to score by a nose.

Foaled March 28, 1951, at Mrs. M. E. Lunn's Llangollen Farm, Upperville, Va., Ordained has been a consistent earner, but the San Francisco was his first stakes win. He was third in the 1955 Albany Handicap and second in the 1957 Escondido Handicap. In his last previous start, at Tanforan on November 8, he won an overnight handicap.

*Endeavour II, which stands at Llangollen, has 2 other stakes winners this year, Big Effort and Try It.

ORDAINED, br. g., 1951

British Empire	Colombo	Manna / Lady Nairne
	Rose of England	*Teddy / Perce Neige
*ENDEAVOUR II, dk. b., 1942		
Himalaya	Hunter's Moon	Hurry On / Selene
	Partenope	Perrier / Mystify
Pilate	Friar Rock	*Rock Sand / *Fairy Gold
	*Herodias	The Tetrarch / Honora
PRAY DO, ch., 1945		
Peggy Porter	The Porter	Sweep / Ballet Girl
	Pretty Peggy	*Light Brigade / Hermosa

Mrs. M. E. Person (Lunn), breeder: Llangollen Farm, owner: F. L. Carr, trainer. Family No. 1.

Age	Starts	1st	2nd	3rd	Earned
2	9	0	0	2	$ 3,525
3	25	4	6	3	19,675
4	15	2	4	2	17,775
5	11	0	2	2	6,800
6	22	4	4	1	16,800
7(S)	18	4	3	5	30,800
Totals	100	14	19	15	$ 95,575

PRAY DO. 1 win at 12 starts at 3, 4. $3,150. Racing index .59. 5 foals—
ORDAINED (*Endeavour II). Stakes, above.
THE CHAPLAIN (*Endeavour II). 6 wins, 2 to 4.
Other winners: BINGLE (*Endeavour II), WEAR AND TEAR (War Relic).
COBINA (War Relic). Unraced.

PEGGY PORTER. 3 wins at 2, 3. Priscilla Alden H. 13 foals—
BLUE CYRUS. 5 wins at 2, 3. Benjamin Franklin H. Producer.
RED STAMP. 8 wins. Dam of Porterhouse.
BEMMY. 9 wins, 4 to 8.
Other winners: COLLEGE WIDOW, PRAY DO (pr., above), PENANCE, FREE ENDEAVOUR, CLASSY, TRAVLIN.
Placed: COLLEGE BELLE (pr.), ADMIRAL BEATTY.
SAINT LIKE. Unplaced.
AUDREY. Unraced.

Honey

GALLORETTE STAKES, Pimlico, November 27. $20,000 added, 3-year-olds and upward, fillies and mares. 1⅛ miles. Time 1:52⅖, track fast. Stakes division, $13,798, $4,315, $2,157, $1,078.

HOOSIER HONEY, 117, 4, *High Bandit—Kentmere Miss, by Pilate (Roy R. Hunt) 1
ALANESIAN, 120, 4, Polynesian—Alablue, by Blue Larkspur (W. Haggin Perry) 2
PARDALA, 120 ..... disq.
COUSIN CON, 114, 4, Wait A Bit—Lovely Lil, by Lovely Night (Dhu Varren Farm) 3

SIRE: *KINGSWAY II—

Stakes winner at 2, 3, and 4, including the English 2,000 Guineas beating *Nasrullah. *Kingsway II has had but few foals to race in America, but among them have been *Royal Vale ($275,690), and *Stan ($230,850).

2ND DAM: JENNIE DEANS —

The highweight filly on the English 2-Year-Old Free Handicap of her year and dam of eight winners, six of them excellent stakes winners . . . and seven of her daughters have produced stakes winners.

1ST DAM: CORA DEANS —

Stakes winner and stakes producer. Cora Deans won the important Atalanta Stakes and the Wokingham Stakes and has produced three excellent stakes winners: *Royal Vale, Passing Glance, and Sally Deans.

*ROYAL VALE'S FIRST CROP —

*Royal Vale is also getting the job done. His first crop is racing this year as 2-year-olds. Seven have started and four have won: Mr. Vale, Deecie, Catchall (3 wins), and Booming.

Fee $1,500 Live Foal

Property of Mrs. J. R. H. Thouron

Jonabell Farm

JOHN A. BELL III, Bowmans Mill Pike, Lexington, Ky. Phone 4-4697

For the time of your life—

:22$\frac{1}{5}$:44$\frac{2}{5}$ 1:08$\frac{4}{5}$ 1:15

NTR TIME NTR TIME NEW WORLD RECORD

Henry H. Knight

FEDERAL HILL

FEDERAL HILL, generally recognized to be one of the most brilliantly fast horses of the past decade, will stand his first season in the stud in 1959. Federal Hill was one of those rare performers that is always popular with American breeders . . . a speed horse that could carry his speed over a distance of ground. One of the best 2-year-olds of his year, Federal Hill was assigned 125 lbs. on the Experimental Handicap, equal weights with Bold Ruler although he defeated that great horse in their only meeting at two.

An injury, which eventually forced his retirement, prevented Federal Hill from duplicating his great 2-year-old form. In spite of this Federal Hill showed his inherent class as a 3-year-old. He set a world record at Gulfstream Park, racing 6½ furlongs in 1:15 carrying top weight of 122 lbs.; he won the 1⅛ mile Louisiana Derby under 123 lbs. in track record time; and he led all the way in the one-mile Derby Trial to defeat Gen. Duke, Better Bee, Iron Liege, and others.

Federal Hill is a direct tail-male descendant of the great Phalaris. His sire, Cosmic Bomb, is the sire of many stakes winners and has ranked high on both the General and 2-Year-Old Sire Lists. Cosmic Bomb is sired by the leading sire and broodmare sire, *Pharamond II, by the immortal Phalaris. The female side of Federal Hill's family is equally as strong. His dam has produced two stakes winners, and his first three dams have produced stakes winners or stakes producers.

Federal Hill is a young sire prospect that has everything . . . speed . . . speed over a distance of ground . . . a great pedigree . . . and above all, racing class of the highest calibre.

FEDERAL HILL, br., 1954, by Cosmic Bomb—Ariel Beauty, by Ariel

FEE $1,000 LIVE FOAL

Property of Clifford Lussky

Almahurst Farm

10 miles south of Lexington, Ky., on Harrodsburg Pike.
Mail: P. O. Box 1529
Lexington, Ky. Phone 4-5080

20 LEADING SIRES

The following list of sires accounts for first money in North America through October 29, except for late returns from a few tracks. Under the name of the sire is the name of his principal money earner. Superior figures indicate dead heats.

Sire	*Winners*	*Wins*	*Stakes Wnrs./Wins*	*First Money*
*PRINCEQUILLO, 1940, by Prince Rose..	38	96	5/18	$976,178
Round Table $583,530				
*NASRULLAH, 1940, by Nearco	46	109	11/21	810,450
Bold Ruler $198,234				
*KHALED, 1943, by Hyperion	68	164[1]	8/16	666,390
A Glitter $118,495				
TOM FOOL, 1949, by Menow	7	19	1/7	465,985
Tim Tam $441,780				
*ALIBHAI, 1938, by Hyperion	43	85	6/13	452,809
Oligarchy $136,938				
OLYMPIA, 1946, by *Heliopolis	43	103	8/12	433,981
Alhambra $72,858				
*TURN-TO, 1951, by *Royal Charger	7	23	1/6	415,735
First Landing $381,460				
*SHANNON II, 1941, by Midstream	34	80[1]	2/5	362,780
Clem $234,480				
*WINDY CITY II, 1949, by Wyndham	13	27	2/8	361,308
Restless Wind $264,893				
*RICO MONTE, 1942, by Saint Patrick ..	43	87[2]	2/3	316,139
Endine $155,165				
THE DOGE, 1942, by *Bull Dog	44	93	2/5	303,861
Swoon's Son $164,699				
BOLERO, 1946, by Eight Thirty	53	122	3/6	286,056
Battle Dance $62,050				
*ROYAL CHARGER, 1942, by Nearco ..	24	45	3/6	273,267
*Seaneen $112,050				
STYMIE, 1941, by Equestrian	42	90	2/3	257,792
Born Rich $52,300				
JOHNS JOY, 1946, by *Bull Dog	47	106	4/6	258,604
Oh Johnny $74,134				
*BERNBOROUGH, 1939, by Emborough..	39	86[2]	3/4	245,919
Bernburgoo $89,370				
*AMBIORIX, 1946, by Tourbillon	47	99[1]	3/3	244,818
Milly K. $26,880				
ACE ADMIRAL, 1945, by *Heliopolis ..	50	107[1]	2/2	239,774
Inside Tract $57,292				
PALESTINIAN, 1946, by Sun Again	16	22	2/4	231,930
Promised Land $185,500				
DOUBLE JAY, 1944, by Balladier	37	73[2]	3/6	230,605
Bagdad $35,983				

THE MOST WINNERS

*KHALED	68
GRAY DREAM	59
*NIRGAL	56
BOLERO	53
REVOKED	53
ACE ADMIRAL	50
MIGHTY STORY	49
ROMAN	48
*ROYAL GEM II	48
*AMBIORIX	47
JOHNS JOY	47
SOME CHANCE	47

THE MOST WINS

*KHALED	164[1]
*NIRGAL	135[1]
BOLERO	122
SOME CHANCE	121[1]
GRAY DREAM	119[1]
REVOKED	116
*NASRULLAH	109
*ROYAL GEM II	108
ACE ADMIRAL	107[1]
JOHNS JOY	106
MIGHTY STORY	105[1]
OLYMPIA	103
PAPA REDBIRD	102

Margins: 1¾; head; 6. Others, Mlle. Dianne 114, Pardala 120. Entry: Cousin Con (Dhu Varren Farm) and Mlle. Dianne (H. H. Polk). Winner: D. F. Stewart, breeder; R. E. Vogelman Jr., trainer; John Ruane, jockey.

HOOSIER HONEY'S RACING RECORD

Age	Starts	1st	2nd	3rd	Earned
2	13	2	1	3	$ 6,720
3	25	4	1	2	16,875
4	21	7	2	2	59,100
Totals	59	13	4	7	$ 82,695

Hoosier Honey beat Alanesian, Mlle. Dianne, and Pardala in the Frizette Handicap at Jamaica on November 19, but she picked up 6 pounds for the Gallorette Stakes 8 days later and the bettors made her third choice at 4-1.

Alanesian set the pace, and for 5 furlongs Hoosier Honey ran 2 lengths back. Hoosier Honey challenged on the final turn, and once in front she had no trouble, increasing her margin to 1¾ lengths. Pardala lost third money on Ismael Valenzuela's claim that Pardala had dropped over sharply on the final turn, forcing him to pull up on Mlle. Dianne. The claim was allowed, and Pardala was placed last.

Bred by D. F. Stewart, of Indianapolis, Hoosier Honey has done most of her racing for Roy R. Hunt, of Spencerville, Md., who claimed her for $5,500 at Tropical Park on January 14, 1957. The Firenze was her first stakes placing.

*High Bandit, which will make the 1959 season at Crimson King Farm, Lexington, has one other stakes winner this year, Deack Duncan. Kentmere Miss, winner of 4 races, has 3 other foals of racing age, all winners. Pedigree and family particulars were in *The Blood-Horse* of November 29, page 1322.

2 for the Basket

PORTOLA HANDICAP, Tanforan, November 27, $10,000 added, 3-year-olds and upward, fillies and mares, 6 furlongs. Time 1:12⅕, track fast. Stakes division, $6,425, $2,000, $1,500, $1,250.

MARKET BASKET, 121, 4, *Radiotherapy—Sybil, by Beau Pere (Mrs. Connie M. Ring) 1
BREEZE I WILL, 111, 3, I Will—Fair Triad, by Ramillies (J. K. Houssels) 2
BRIGHT WISH, 113, 4, *Radiotherapy—Lady Alice, by *Bahram (Mr. and Mrs. J. H. Seley) 3

Margins: 1¼; 2½; nose. Others, Lealito 111, Regradi 3, 107, Vanderbar 113, Honora 3, 112, Sunny Gay 111, Lady Take Care 3, 110, Zodiakos 113, Double Pedigree 3, 105, Memory Eyes 3, 107. Entries: Market Basket and Memory Eyes (Mrs. Connie M. Ring); Bright Wish and Lady Take Care (Mr. and Mrs. J. H. Seley). Winner: George W. Ring, breeder; J. M. Phillips, trainer; Ray York, jockey.

MARKET BASKET'S RACING RECORD

Age	Starts	1st	2nd	3rd	Earned
2	16	3	4	2	$ 19,185
3(S)	14	4	3	2	73,232
4(S)	18	3	4	3	48,705
Totals	48	10	11	7	$141,122

Market Basket, a 23-20 favorite, came from far back at the quarter-pole to draw even with Breeze I Will at the sixteenth-pole, and at the finish she was 1¼ lengths in front. Breeze I Will had taken the lead from Bright Wish, the early leader, at the head of the stretch.

It was the sixth stakes placing this year for Market Basket, which was bred by the late George Ring and is owned by Mrs. Connie Ring. The filly previously had won the Santa Monica Handicap, finished second in the Santa Margarita and Margate Handicaps, third in the Modesty and Miss America Turf Handicaps.

*Radiotherapy, which stands at Merryman Farm, Moreno, Calif., has one other stakes winner this year, Adorable Sue. Sybil, a daughter of the good

THE MEASURE OF A SIRE'S SUCCESS

IS IN STAKES PERFORMANCE . .

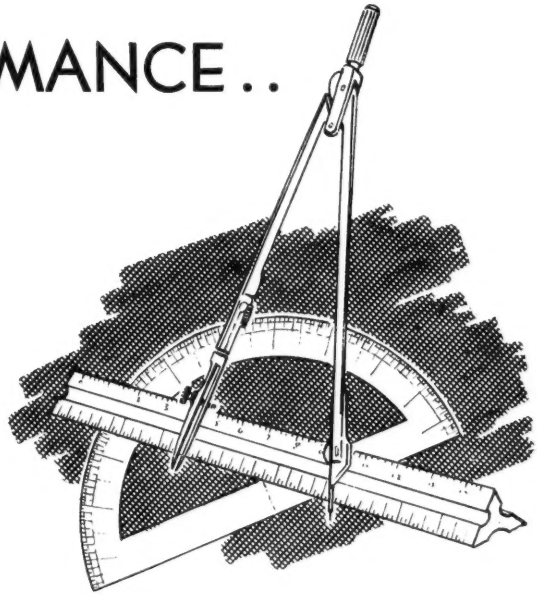

GREEK SONG HAS SIRED TWO OR MORE STAKES PERFORMERS IN EACH OF HIS FIRST THREE CROPS . . . PLUS THE 1958 STAKES WINNER SEA HYMN AND EIGHT 1958 2-YEAR-OLD WINNERS . . .

Ch., 1947, by *Heliopolis—Sylvan Song, by *Royal Minstrel

Fee $2,000 Live Foal

Property of Brandywine Stable

CHARLES ASBURY'S
Hedgewood Farm
LEXINGTON, KENTUCKY

Spendthrift

STL

***ALIBHAI**

Ch., 1938, by Hyperion—
Teresina, by Tracery

***ARDAN**

B., 1941, by Pharis—
Adargatis, by Asterus

***BERNBOROUGH**

B., 1939, by Emborough—
Bern Maid, by Bernard

***ALCIBIADES II**

Ch., 1951, by Alycidon—
Rona, by Epigram

BAR le DUC

Ch., 1953, by *Alibhai
—*Boudoir II, by *Mahmoud

BILLINGS

Ch., 1945, by *Mahmoud—
Native Gal, by *Sir Gallah
III

***ARCTIC PRINCE**

Br., 1948, by Prince Chevalier
—Arctic Sun, by Nearco

BEGORRA

B., 1949, by Bimelech—
*Begum II, by Rustom Pasha

***CORTIL**

B., 1948, by Pharis—
Thiorba, by Banstar

LESLIE COMBS

LEXINGTON

STLLIONS FOR 1959 . . .

Include winners of the great races
in England, France, Australia, America
— sires of winners of the great races
in England, France, Ireland, America

UGH
rough-
ernard

S
nmoud-
Gallah

L
aris—
nstar

FUTURAMATIC
B., 1947, by Eight Thirty—
Heritage, by *Pharamond II

JET PILOT
Ch., 1944, by *Blenheim II—
Black Wave, by
*Sir Gallahad III

NASHUA
B., 1952, by *Nasrullah—
Segula, by Johnstown

REQUESTED
Ch., 1939, by Questionnaire—
Fair Perdita, by Eternal

HASSEYAMPA
Ch., 1951, by *Alibhai—
War Siren, by Man o' War

***MY BABU**
B., 1945, by Djebel—
Perfume II, by Badruddin

***NIZAMI II**
B., 1946, by Nearco—
Mumtaz Begum, by
*Blenheim II

***ROYAL CHARGER**
Ch., 1942, by Nearco—
Sun Princess, by Solario

JET MASTER
B., 1949, by Jet Pilot—
Mattie J., by Gallant Sir

MY REQUEST
Ch., 1945, by Requested—
Sugapud, by *Sickle

PROVOCATIVE
B., 1946, by Roman—
*Dusk II, by Asterus

***SOLAR SLIPPER**
B., 1945, by Windsor Slipper
—Solar Flower, by Solario

VOLCANIC
B., 1945, by *Ambrose Light
—Hot Supper, by
Gallant Fox

BS *Spendthrift Farm*
GTON KENTUCKY

race mare and producer Whirlabout, won one race and has produced 3 other winners. Pedigree and family particulars were in *The Blood-Horse* of January 25, page 226.

Other Stakes

OHIO CHAMPIONSHIP, Beulah Park, September 27, $10,000 added, 3-year-olds and upward, 1 1/16 miles. Time 1:47⅘, track muddy. Stakes division, $7,175, $2,000, $1,000, $500, $200.

CLARK, 112, g., 3, Hannibal—Naughty Liz, by Super Duper (April Fool Farm) 1
LAND O'PEACE, 122, h., 5, Fair Trial—*Teherany, by Tehran (Darby Dan Farm) 2
*SUNNINGDALE, 118, g., 5, Solonoway—Devil Moon, by Tai-Yang (D. E. Loveman) 3

Margins: neck; 1½; 1. Others, Like Ike 3, 107, Low Star 106, Erin's Isle 107, Carrie Louise 3, 111, Mister 113, Solid Jive 120. Winner: E. K. Thomas, breeder; G. Semler, trainer; B. Phelps, jockey.

ATOKAD JUVENILE SWEEPSTAKES, Atodak Park, September 27, $1,000 added, 2-year-olds bred in Nebraska, 6 furlongs. Time 1:14⅗, track fast. Stakes division, $815, $195, $100, $50, $25.

PATTY KEM, 119, f., Bull Wagon—Rough Dry, by Vito (P. Kemling) 1
LADY RED, 117, c., Royal Red—*Lady Ajax II, by *Ajax (Towle and Milks) 2
MOONLIGHT, 119, c., Early Edition—Can't Cope, by O. K. Mullen (Adair and Brehmer) 3

Margins: 3½; head; 8. Others, Miss High Octaine 115, Swift Girl 114, Black Nitro 112, Collins Tom 112. Winner: P. M. Kemling, breeder; O. Kemling, trainer; T. Armstrong, jockey.

GAY DALTON MEMORIAL HANDICAP, Albuquerque, October 1, $2,118 added, 3-year-olds and upward, 7 furlongs. Time 1:25, track fast. Stakes division, $1,433, $629, $209, $20.

WILL MEARNS, 119, g., 6, Polynesian—Sweet Tryst, by *Jacopo (J. L. Ross) 1
FREEDOMS PRIDE, 117, m., 7, Four Freedoms—In Thanks, by Thanksgiving (W. A. Davidson) 2
TIME WASTIN, 112, f., 4, Ky. Colonel—Okapli, by Okapi (J. H. Lackey) 3

Margins: head; 1½; 2. Others, Biflash 114, Mesa H. 103, Chiroke 113, *Cob Star 110, Jeanley 112. Winner: Woodvale Farm and Royce G. Martin, breeders; W. H. Pickard, trainer; F. Chavez, jockey.

NEW MEXICO FUTURITY, Albuquerque, October 2, $3,060 added, 2-year-olds bred in New Mexico, 6 furlongs. Time 1:16⅖, track fast. Stakes division, $2,729, $1,413, $848, $565.

PYTHON, 116, c., Wise Stride—Wee Adder, by Granville (R. Caudill) 1
NOSEY JOSEY, 113, f., Jackstraw—Cherry Sak, by Nassak (Ken Gaston) 2
VICTORY PAL, 116, c., Victory Drive—Lou Mate, by Mate (H. Bogle) 3

Margins: 3½; nose; nose. Others, Miss Ligaroti 113, Enchantorama 113, Gray Chance 116, Gay Age 113, Blue Frank 116. Winner: K. Caudill, breeder; J. Bayes, trainer; R. Spencer, jockey.

ALBUQUERQUE DERBY, Albuquerque, October 2, $2,391 added, 3-year-olds, 1 mile. Time 1:39⅘, track fast. Stakes division, $1,483, $751, $250, $20.

SPICY, 127, f., Provocative—Sanoj, by Bull Lea (Bamford and Bowe) 1
DELIRATION, 107, g., Burning Dream—Trouble Cri, by Brevity (Reginald Sinclaire) 2
JOY BOY, 116, c., Johns Joy—Pleasurette, by Hash (F. Burns) 3

Margins: 2½; 3½; 2. Others, Courter 116, Bang's Victory 111, Just-a-Dream 119. Winner: Mrs. Vera S. Bragg, breeder; G. Bamford, trainer; W. Leeling, jockey.

NOO MUSIC DASH HANDICAP, Albuquerque, October 3, $2,277 added, 3-year-olds and upward, 5 furlongs. Time :59⅗, track fast. Stakes division, $1,544, $677, $225, $20.

BEAU MADISON, 113, c., 3, They Say—Finger Bell, by Tick On (H and H Stable) 1
MISS DUNDEE, 117, m., 5, Johns Joy—Despondent, by Boojum (Claude Cowan and Son) 2
WEST DREAM, 115, c., 4, Gray Dream—West Princess, by Prince Pan (Petty and Lloyd) 3

Margins: head; head; 2½. Others, Hijo the Bull 116, Demco 117, No Gal 112, Sully's Secret 3, 111, Spanish Charge 114, St. Bar D. 114, Dr. Bunny 118. Winner: C. W. Pardee, breeder; I. Danley, trainer; K. Hallmark, jockey.

JUVENILE HANDICAP, Albuquerque, October 4, $3,120 added, 6 furlongs. Time 1:14⅗, track fast. Stakes division, $2,145, $930, $310, $20.

VIC MON, 121, c., Easy Mon—Sweet Victory, by *Cohort (W. J. Lewis Jr.) 1
BERTO BARBONE, 113, c., Ancipital—Bar Maid, by Grog (Circle K Stable) 2
POLANNE, 113, f., Hannibal—Janepola, by *Jacopo (Polanne Stable) 3

Margins: nose; ½; 1½. Others, Merry-Bo 120, Little Pro 110, Fair Time 108, Ginos Dream 112, Abbelady 104, Be Easy Now 108, Crystal Signal 113, San Tan 110, Beau Bre 109. Winner: H. C. Fain, breeder; A. W. Kirkpatrick, trainer; E. Shepard, jockey.

CAREER BOY—On the GRASS or on the DIRT

Phalanx—Swanky by *Mahmoud

(Property of a syndicate)

Leading 2-yr-old of 1955

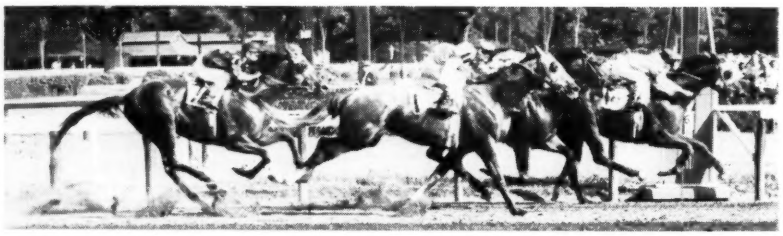

Leading Grass Horse of 1956

Career Boy Winning United States Hotel Stakes

At 2 he won U. S. Hotel and Grand Union Hotel Stakes at Saratoga; Anticipation purse at Belmont (in 1:09) and 2 other races. Just missed to Needles in Hopeful and to Prince John in Garden State Stakes . . . At 3 he overcame injuries incurred earlier to easily win Gotham stakes; an overnight 'Cap at Saratoga; United Nations' Cap (only 3-year-old in field) dispatching Mister Gus, Dedicate, Find, etc. Giving 5 lbs. to winner, he was 2nd in Blue Grass Stakes and 2nd by a head to Needles in Belmont. In France, CAREER BOY finished 4th to unbeaten Ribot on an off track in the Prix de l'Arc de Triomphe.

PHALANX (Pilate out of Jacola, she the best 2-year-old filly of her year) won the Wood Memorial, Belmont, Dwyer, Empire City Stakes, Jockey Club Gold Cup, etc. . . . SWANKY won at 3 at Saratoga. CAREER BOY is her first foal. Swanky is a full sister to the undefeated 2-year-old champion FIRST FLIGHT, winner of the Belmont Futurity, Matron, Astoria, Fashion Stakes, Monmouth Oaks, etc. and $197,965. They are both daughters of the English Derby winner and leading American sire, *Mahmoud.

1958 FEE: $750 LIVE FOAL

Peter Jay **WINDMILL HILL FARM** **Rd. #2, Havre de Grace, Md.**

Count Turf

YOU CAN COUNT ON THE COUNT TURF'S

If you breed for the market—

Horsemen like the Count Turf's—he sires good looking yearlings, yearlings that bring good prices in the sales arena. This year at the Keeneland Fall Sale yearlings by Count Turf averaged $5,200, compared to the sales average of $2,822.

If you breed for your racing stable—

The Count Turf's win early and continue to win. All but one of his 1957 2-year-old winners have won again this year at three, and his winners average three wins each. Count Turf has sired five 2-year-old winners and three others to place this year.

Winning 1951 Kentucky Derby

COUNT TURF, b. h., 1948, by Count Fleet—Delmarie, by Pompey

Fee $1,000 Live Foal

Fee payable when foal stands and nurses

Property of J. J. Amiel

JAMES DRYMON

Strodes Creek Farm

Paris, Kentucky

NEW MEXICO STATE FAIR HANDICAP, Albuquerque, October 5, $3,738 added, 3-year-olds and upward, 1 1/16 miles. Time 1:44⅘, track fast. Stakes division, $2,481, $1,115, $371, $20.

SPICY, 118, f., 3, Provocative—Sanoj, by Bull Lea (Bamford and Bowe) ---------- 1
FREEDOMS PRIDE, 120, m., 7, Four Freedoms—In Thanks, by Thanksgiving (W. A. Davidson) 2
CHATTERLY, 116, c., 4, Grandpere—Hit, by The Porter (E. T. Springer) ---------- 3

Margins: 2½; ½; 3. Others, Blanter 113, Fleet Boy 115, Biflash 114, Turftan 106, Sunny Coast 108, Bang's Victory 3, 108, Time Wastin 111, Back Blast 103. Winner: Mrs. Vera S. Bragg, breeder; G. Bamford, trainer; W. Leeling, jockey.

CON W. JACKSON MEMORIAL HANDICAP, Albuquerque, October 5, $3,852 added, 3-year-olds and upward, 2 miles. Time 3:36, track fast. Stakes division, $2,524, $1,149, $383, $20.

BATTLE PRINCE, 115, g., 8, Battlewick—Princess Sylvia, by High Star (R. H. Moffitt) ---------- 1
DUCK DOCTOR, 115, h., 7, Blue Scot—Ellen's Pet, by War Glory (Circle K Stable) ---------- 2
THE DRILLER, 118, g., 10, Andy K.—Lima, by Peace Chance (J. O'Meara) ---------- 3

Margins: 1; 1; ½. Others, Mr. Step 114, Tribal Warrior 116, Jet K. 113, Mr. Jean 114, Black Spot 116, Nebraska Gray 115, Texas Ranger 117. Winner: W. E. Munsey, breeder; H. Moffitt, trainer; D. Jessop, jockey.

INTERNATIONAL GOLD CUP, Ligonier, October 4, $5,000 added, 4-year-olds and upward, about 2½ miles (steeplechase). Time 5:32⅕, track firm. Stakes division, $3,755, $1,200, $600, $300.

CURLY JEE, 148, g., 8, Joe's Choice—Permanent, by *Spanish Prince II (R. D. Rouse) ---------- 1
EASTCOR, 145, g., 6, Cormac—Eastborough, by *Easton (G. T. Weymouth) ---------- 2
BILLING BEAR, 149, g., 9, Bolingbroke—Index, by Horron (Mrs. C. S. May) ---------- 3

Margins: 2½; 6; 2½. Others, Local Run 135, Carthage 153, Punctuality 146. Winner: J. V. Richards Jr., breeder; D. M. Smithwick, trainer; J. Aitcheson Jr., jockey.

VICTORIA HOTELMEN'S SWEEPSTAKES, Sandown Park, October 6, $900 added, 1⅝ miles. Time 2:50⅕, track fast. Stakes division, $660, $200, $100, $50 each, $20.

INDIAN SPRINGS, 119, g., 5, Cherokee Boy—Senora Trap, by Trapnet (J. Barritt) ---------- 1
TEXT, 126, h., 7, Education—Tex Tess, by Oculator (Darshan Stable) ---------- 2
FINAL CROSS, 116, h., 7, Trierarch—Lumber Lass, by Sports Writer (Mr. and Mrs. J. C. Stillman) ---------- 3

Margins: 5; 2; ½. Others, Power Dial 117 and Whoa Lonnie 116, Sad Henry 116, Lord Itry 111. Winner: J. Barritt, breeder; J. A. McDougal, trainer; R. G. Cormack, jockey.

JUVENILE MILE, Playfair, October 11, $2,500 added, 2-year-olds bred in Washington, 1 mile. Time 1:42⅘, track muddy. Stakes division, $1,560, $500, $375, $250, $125.

MECENARY ISLAND, 122, c., Mercenary—Island Devil, by Devil's Thumb (Mr. and Mrs. J. M. Carmody) ---------- 1
MERCY ME, 110, f., Mercenary—Okaye, by Swing and Sway (Mr. and Mrs. T. O. Crawford) ---------- 2
FOR HIRE, 111, c., Mercenary—Thats Color, by Color Sergeant (Mr. and Mrs. G. Valley) ---------- 3

Margins: 5½; nose; 3. Others, Jerry's Gal 116, Swift Joe 118, Run'in Gamble 110, No Policy 119, Fir's Gal 111, Rowdon 114, Catch King 114. Winner: J. M. Carmody, breeder and trainer; G. Dixon, jockey.

INLAND EMPIRE MARATHON HANDICAP, Playfair, October 12, $2,250 added, 3-year-olds and upward, 2 miles. Time 3:31, track slow. Stakes division, $1,625, $450, $325, $225, $125.

TWO DANCE, 123, g., 7, *Valdina Way—Vain Lady, by Vain Bachelor (Mr. and Mrs. G. A. Miller) ---------- 1
KOOSH, 116, g., 8, Sir Grey Spot—Bonnie Hope, by Bonneville (Mr. and Mrs. V. Warnock) ---------- 2
PHARSONG, 112, g., 5, Piccolo—Pharstep, by Pharloch (Mr. and Mrs. E. T. Baze) ---------- 3

Margins: 2¼; 2¼; nose. Others, Wolsrop 110, Terrazas 118, Frankly Yes 113, Balecho 107, Celdy 110. Winner: Mr. and Mrs. E. H. Sorrell, breeders; L. Krall, trainer; G. Dixon, jockey.

THE POLLS

Wherever their polls touched, the TRA's racing secretaries and employees of Triangle Publications were in agreement: best 2-year-old colt and filly, First Landing and Quill; best 3-year-old colt and filly, Tim Tam and Idun; best older horse, Round Table; best older filly or mare, Bornastar; and best steeplechase horse, Neji.

Both polls picked Round Table as "horse of the year."

Triangle also named Bold Ruler best sprinter, Round Table best grass horse, First Landing, best all-around 2-year-old, and Tim Tam best 3-year-old.

BROOKDALE STALLIONS FOR 1959 . . .

ALORTER
Family No. 9
$500 Live Foal

Alorter has been sending a steady succession of winners to the races, winners that win early and continue to win in good company. Such horses as Switch, winner of 31 races including stakes; Ro-Fran, winner of stakes in two seasons; the stakes winner Tile King; Author (18 wins); the good stakes winner Lillal; and five 1958 2-year-old winners plus one in Mexico.

ALORTER, 1941, by The Porter—Sun Bijur, by *Sun Briar

ESCADRU
Family No. 9
$750 Live Foal

Escadru's Dru Away won stakes for the second straight year in 1957, has won six more races and placed in stakes this year to run his total number of wins to 24. Escadru is also the sire of the classic colt Golf Ace, one of the best 3-year-olds of 1956. This year Escadru is the sire of many good winners including six 1958 two-year-old winners plus two others which were exported and won.

ESCADRU, 1945, by *Challenger II—Escalade, by *Sir Gallahad III

OH LEO
Family No. 12
$500 Live Foal

Oh Leo was the best Midwestern 2-year-old of his year and was second only to Tom Fool on the Experimental Handicap. Oh Leo was a tremendously fast horse, and he possesses the conformation, breeding, and background to sire top class horses. From his first small crop of five foals, 2-year-olds of 1958, five have started, four have won: Shilla (3 wins), Leo's Honey (2 wins), Sandow (2 wins), and Lee Cole.

OH LEO, 1949, by Jean Valjean—Jane Rachel, by High Time
(Property of James Dunn and Thomas Piatt)

SAGITTARIUS
Family No. 8
$300 Live Foal

A stakes winner of 21 races and $119,370. Sagittarius met and defeated such horses as Oil Capitol, Pet Bully, Delegate, Squared Away, Bryan G., Tuscany, etc., equaled a track record at Aqueduct for 5½ furlongs, and repeatedly raced and won under top weight. Sagittarius' first crop is racing this year, and he has already sired six 2-year-old winners to date, plus one in Mexico.

SAGITTARIUS, 1946, by Teddy's Comet—War Regalia, by Man o' War
(Property of Winding Way Farm)

THOMAS PIATT

Brookdale Farm

Spurr Pike, Phone 4-4871
Lexington, Kentucky

YOU'LL BE HAPPY —

GO LIGHTLY

B., 1952

Faultless	Bull Lea	
	Unerring	
Whirling Lark	Whirlaway	
	Blue Delight	

FOR PERFORMANCE, SOUNDNESS, AND PEDIGREE . . .

Go Lightly had what it took on the race track, and he has what it takes to become a successful sire, too. Racing on major tracks for five consecutive years, Go Lightly won 21 races and $147,497, including many important stakes. During these five years of hard campaigning Go Lightly never took an unsound step . . . was never fired or blistered.

Go Lightly's sire, the Preakness winner Faultless, is one of the most successful sons of the great Bull Lea in the stud today. He has sired Ben A. Jones, Fault Free, Perfection, and many other stakes winners. The dam of Go Lightly is a stakes producing daughter of Blue Delight, a brilliant stakes winner and the dam of three winners of the Kentucky Oaks, plus the successful young California stakes sire, All Blue.

Go Lightly offers breeders top performance, soundness, and a great pedigree, at a very reasonable fee . . .

(Property of Gough Thompson)

Fee $500 Live Foal

CARTER THORNTON'S **THREAVE MAIN STUD** PARIS, KENTUCKY
Phone 1508

NEWCOMERS

The following 2-year-olds broke their maidens last week. The list accounts for all racing in North America except for late returns from a few tracks. In parenthesis are the number of registered foals for the sire and the number of his 2-year-old winners.

Winner, Sex, Sire—Dam	*First Money*
Field of Glory, br. c., Battlefield—Magic Slipper (21-3) Narragansett	$1,450
Serendipity, ch. g., *Beau Gem—Glorious Time (20-10) Pimlico	1,950
Auroa B., ch. f., *Big Dipper II—Unmasked (20-7) Pimlico	1,950
Be a Honey, br. c., Bolero—Miel (25-10) Jamaica	2,600
Two to Tangle, b. f., Bolero—Laughing Brook (25-11) Jamaica	2,275
Scotch Cross, ch. f., Charing Cross—Stingy Miss (3-1) Pimlico	1,950
Jubilist, b. f., Citation—Jubling (22-5) Pimlico	2,275
Assigned Risk, dk. b. g., Eddie Welch—Suspicion (13-4) Tanf ran	1,200
Senior High, blk. g., Education—Valdina Marl (17-10) Tropical Park	1,550
Poor Ed, b. g., Fighting Fox—Risk Me (10-2) Jamaica	2,275
Puzzle Palace, b. c., General Staff—Chessel (12-6) Tropical	1,450
Mission Valley, ch. g., *Marchons II—Unshakable (13-4) Jamaica	2,275
Telthetruth, b. f., Mighty Story—Spuraway (23-9) Tropical	1,450
Fast Pal, b. c., *Nahar II—Dense Path (19-3) Fair Grounds	1,300
Dat's Me, ch. f., Air Hero or Occupation—Upper Level (1-1) Pimlico	1,950
Cabezon, b. c., One Hitter—Traditional (18-3) Jamaica	2,600
Transact, ch. f., One Hitter—Transour (18-4) Narragansett	1,330
Racing Watch Dog, ch. c., Palestinian—Marasun (23-8) Jamaica	2,275
Mr. Mark M., b. c., Platter—Libby Gal (15-1) Narragansett	1,450
Flying Arlene, blk. f., *Priam II—Flying Valor (19-10) Narragansett	1,450
Petie Renee, ch. f., *Rico Monte—Music Shop (21-8) Jamaica	2,275
Salbrev, ch. c., Salmagundi—Breviette (7-5) Tanforan	1,200
Count Lyon, ch. g., Some Chance—Her Replica (25-5) Pimlico	1,950
Turn Out, b. f., *Turn-to—Mac Bea (14-8) Jamaica	2,600
Regalee, dk. b. f., With Regards—Galladee (9-3) Tanforan	1,200

EARLIER WINNERS

Fighting Blue, br. f., Blue Man—Fancy Gal (18-4) Cranwood	695
Royal Stork, ch. f., Cientifico—Grecian Star (3-1) Waterford	625
Bully Fox, br. c., Equifox—Fall Fashion (2-1) Cranwood	755
Lil Frankie, b. c., Escadru—Blue Patsy (15-5) Tanforan	1,200
Vale Choice, ch. g., Flying Vale—Ramjet (5-2) Atokad	325
Free Play, dk. b. or br. c., Harbourton—Our Duchess (7-2) Fairmount	800
Lady Curtis, ch. f., King Bay—Recie B. (1-1) Waterford	625
●Kobreeze, br. f., Kosadus—Liquid Breeze (6-1) Fairmount	700
Princess Myrt, b. f., Love Sonnet—Princess Leola (4-1) Atokad	390
Ali Bye Time, b. g., Ali Bye Bye or Make-Up Man—Van Ness (2-2) Caliente	725
Mr. Pen T., ch. c., Mr. Trouble—Pensive One (19-6) Cranwood	630
Es's Request, ch. f., My Request—Evanstep (10-4) Maumee Dns.	575
Lee Cole, dk. br. f., Oh Leo—Daisy Cole (5-4) Atokad	325
Semison, b. c., Royal Nap—Semi Time (8-1) Atokad	325
Rustoms Year, br. c., *Rustom Sirdar—Pilate Me (3-1) Cranwood	695
Airy Rustom, b. c., *Rustom Sirdar—Lady Airy (3-2) Cranwood	630
Dee My Darlin', b. f., Samson D.—Miss Atisket (4-2) Fairmount	700
Texita, b. f., Texas Sandman—Bab's Filly (5-2) Tanforan	1,350
Dawn Wind, ro. f., *The Sultan—Big Dede (6-3) Fairmount	700

●First winner from stallion's first crop.

NO CHANGES

Stockholders of the Fasig-Tipton Company, at a meeting November 24 at headquarters of The Jockey Club, New York City, re-elected all officers and members of the board of directors. The officers: Humphrey S. Finney, president and general manager; L. P. Doherty, vice president; Daniel G. Van Clief, secretary; McGhee Tyson Gilpin, treasurer; and Jeanne N. Barnes and David Morenberg, assistant treasurers. The directors: Melville Church II, John W. Hanes, Henry H. Knight, John A. Morris, Whitney Stone, Mrs. Joseph Walker Jr., and Finney, Doherty, and Gilpin.

*PROMETHEE and *PRINCEQUILLO

THE ONLY *Stakes Winning* SONS OF PRINCE ROSE AT STUD IN AMERICA

Prince Rose is the sire of *Princequillo (leading sire, U. S. A.), Prince Bio (leading sire, France), Prince Chevalier (leading sire, England), and *Promethee, a top stakes winner for two seasons in France.

*Promethee has sired seven American foals to race at least one full season. All seven have won . . . have won an average of over five races each, including the stakes winner Promethean, winner of the $25,000 added Long Island Handicap at Jamaica.

This year *Promethee has sired the 2-year-old winners Joy Bringer, and the promising colt, Prothalamion. Prothalamion recently won in New York, defeating easily a field of 11 well-bred 2-year-olds going one-mile, including youngsters by *Princequillo, Roman, *Ambiorix, *Nasrullah, and other leading sires.

Here is an opportunity to breed to one of the great Prince Rose's two stakes winning stallions at stud in America . . . to a proved stakes sire of high class winners . . . at a very reasonable fee . . .

***PROMETHEE, BAY, BY PRINCE ROSE—BLAND CARESS, BY BLANDFORD**

FEE $250 LIVE FOAL **To approved mares only**

Inquiries to
Henry D. White

PLUM LANE FARM

Russell Cave Pike
Lexington, Ky.
Phone 3-1210

PHALANX'S *winners*

Stakes Class

Phalanx is stamping his progeny with exceptional class . . . from his first five crops have come 62 winners, and 27% of these winners have won or placed in stakes. But by no means does this figure tell all the story . . . not only does Phalanx sire a very high percentage of stakes caliber horses, but he has also sired two performers that rank among the best of the past decade.

From Phalanx's first crop came the $460,000 stakes winner Fisherman, and two crops later came Career Boy, leading 2-year old of his year and winner of $240,504. Phalanx has sired one or more stakes winners in each of his first five crops ,and this year he has out the stakes winners My Night Out and The Searcher, plus the stakes placed Flamingo, Fusilade, Square Meal, and Strongboy.

Here, indeed, is an exceptional sire . . . Phalanx has compiled a sire record that few stallions standing at a comparable stud fee can equal . . .

FEE $1,000 Live Foal

(Property of Elmendorf Farm and C. V. Whitney)

PHALANX, B., 1944, BY PILATE—JACOLA, BY *JACOPO

COUNTERPOINT	FISHERMAN	*MAHMOUD	MOUNT MARCY
Ch., 1948, by Count Fleet—Jabot, by *Sickle	Br., 1951, by Phalanx—Crawfish, by Halcyon	Gr., 1933, by *Blenheim II—Mah Mahal, by Gainsborough	Ch., 1945, by *Mahmoud—Maud Muller, by Pennant
$1,000 LIVE FOAL	$500 LIVE FOAL BOOK FULL	PRIVATE	$500 LIVE FOAL

C. V. WHITNEY

P. O. Box 890, Paris Pike, Lexington, Ky. Phone 4-4629

The Year in Puerto Rico

The year's major races in Puerto Rico have been run, with the exception of a *clasico* for imported 2-year-olds, scheduled for December 14, and championships have been fairly well decided in all divisions.

In Puerto Rico *clasicos* are offered for both native and imported stock in each age division. This is a protection for the home-breds, most of which would be at a disadvantage in open competition, but difference between the 2 classes narrows each year.

The outstanding performer on the island this year, when she behaved herself, was the 3-year-old filly Light Catch, bred in England by T. T. Streeter. Light Catch won 7 of 10 starts in England at 2, best of which was the Caterham Stakes at Epsom. She received 117 pounds in the Free Handicap.

Early last winter Light Catch was sold to Mrs. Aida G. Rocafort, owner of Humacao Stud in Puerto Rico, and she was imported in February. Light Catch won the triple crown for imported horses—the Antonio R. Barcelo (7 furlongs), the Copa 4 de Julio ($1\frac{1}{16}$ miles), and the Barbosa Memorial ($1\frac{3}{16}$ miles). Only in the last-named race, in which the Revoked filly Rosa Negra held her to a half-length margin, was Light Catch extended.

In later races, Light Catch was less successful, but she usually had herself to blame. On September 7 she threw her jockey at the start, and on November 9, in the *clasico* Pablo Casals, she refused to break with her field. Her 3 big victories earned $21,180 for her owner.

Purses at El Comandante, the island's only track, now are quite good, considering the class of horses. The minimum is about $900, but few races are offered at this figure. A purse of $3,000 or more is offered almost every day, and the *clasicos* range from about $6,000 added to $15,000 added. On a non-stakes day, a typical card will include races for $1,150, $1,250, $1,400, $1,950, $2,450, $3,050, and $3,300. Purses are graded according to the class of horses more than at tracks in the U .S.

Another big money-winner this year was Fernandito, best of the native-bred 2-year-olds. By Bull Dandy—Miss Rhoda, by Swinfield, Fernandito was conceived at B. A. Dario's farm in Rhode Island. Carlos A. Matos purchased Miss Rhoda at a sale at Lincoln Downs in September, 1955, for $200 and sent her to his farm at Guayama, where the colt was foaled early in 1956. As a yearling Fernandito was sold for $5,000 to Fernando Acevedo, owner of Establo Las Americas, for which he has done his racing.

Fernandito's victories included the Munoz Rivera Memorial, Puerto Rico's richest race, and the Governor's Cup. The Munoz Rivera, run July 17, was worth $10,890 to the winner, and the Cup, which he won by 7 lengths over Corazoncito, was worth $5,325. Altogether, he won 5 of 6 starts, picking up $21,775. Corazoncito handed him his only defeat in an allowance test on November 5, 2 weeks before the Governor's Cup.

Among the imported 2-year-olds, the Thanksgiving Cup apparently decided the championship. In the *clasico* Futuro in July, the Alsab filly Capri turned back Vadarkablar and 8 others. Both of these fillies, along with most of the other imported 2-year-olds, were purchased at the 1957 Keeneland fall sales. Capri, bred by Alton Moore, cost $2,700, and Vadarkablar was picked up for $800.

In the *clasico* Naciones Unidas, October 26, Capri ran poorly, finishing tenth. The winner was Canita, a Lord Boswell filly bred by Maine Chance Farm and sold at the 1957 Keeneland fall sales for $3,700. Second was Hibachi, bred by Freeman Keyes' Reverie Knoll Farm.

Canita won again in the $12,100-added Thanksgiving Cup on November 27, and this victory established her as the best of her age among the imported horses. She scored with great ease, beating Campus Filly and Bocina by 7 lengths. It was her sixth victory in 7 starts and boosted her earnings to $21,500. Lyric Words, Canita's dam, was unraced. She has 4 other foals of racing age, all winners.

The clasicos for older imported horses were divided among Door Prize, Nabucco, and Toulouse, all geldings imported from the U. S. Door Prize took the *clasico* Copa Washington; Nabucco won the *clasico* Dia del Medico; and Toulouse won the *clasico* El Superior.

Among the native-bred horses the 3-year-old Lucky was the standout of his age group. Lucky is by Irish Knight, a 13-year-old horse by *Sir Gallahad III—Mag Mell, by Pompey—Erin, by Transmute. In the U. S. Irish Knight won one of 12 starts at 2, 4, and 6, earning $9,550. His best race was in the 1947 National Stallion Stakes, in which he was second to My Request.

Lucky's victories this year included the second and third parts of the triple crown for native horses, the *clasicos* Constitucion and Dia del Trabajo, and the *clasicos* Cemarero y Dia de Mayaguez and Eduardo Cautino Insua y Dia de Guayama. He was second in the *clasico* Descubrimiento (to El Titan, best of the older native-breds), third in the *clasico* Segundo Ruiz Belvis, and fourth in the *clasico* Dia de las Madres (first part of the Triple Crown) and *clasico* San Juan.

Listed below are brief summaries of all but one of the 1958 *clasicos* for imported horse through November 30. Since notes have been offered on most of the winners, there is no comment except for a few notes on Consecuencia, whose dam has produced 3 good Puerto Rican runners and now is on the island herself.

2-Year-Olds

CLASICO NACIONES UNIDAS, October 26, $11,300 added, 6½ furlongs. Time 1:20, track fast. Stakes division, $7,995, $2,665, $1,332, $799, $533.

CANITA, 115, f., Lord Boswell—Lyric Words, by Super Duper (Lone Stable) 1
HIBACHI, 118, c., I Will—Off the Beam, by Pilate (Ponce Stable) 2
MARIPOSA II, 115, Pet Bully—Make Sway, by Swing and Sway (E. Dibe) 3

Others, Benaber 115, Campus Filly 115, Bocina 115, Elektra 115, Bousada 118, Eileen 115, Capri 115, La Inglesa 115. Winner: Maine Chance Farm, breeder; I. Q. Chevestre, trainer; E. Ayala, jockey.

THANKSGIVING DAY CUP, November 27, $12,100 added, 7 furlongs. Time 1:25⅗, track fast. Stakes division, $8,115, $2,705, $1,352, $811, $541.

CANITA, 115, f., Lord Boswell—Lyric Words, by Super Duper (Lone Stable) 1
CAMPUS FILLY, 115, f., My Request—Final Folly, by Jamestown (Lares Stable) 2
BOCINA, 115, f., *Cortil—Woodmere, by Gallant Fox (Borieva Stable) 3

Margins: 7; 1; neck. Others, Hibachi 118, Call the Cops 118, Elektra 115, Belicosa 115, Vadarkablar 115.

CLASICO FUTURO, July 13, $10,100 added, 6 furlongs. Time 1:14⅕, track good. Stakes division, $7,002, $2,334, $1,667, $700, $466.

CAPRI, f., Alsab—Sweeping Eva, by Sweeping Light (Lares Stable) 1
VADARKABLAR, f., Curandero—Dark Wonder, by *Fharam nd II (N. Iturregui) 2
LA INGLESA, f., *Fast and Fair—Brier Glen, by Bull Brier (Arnaldo Ruiz) 3

Others, Benaber, Mariposa II, Campus Filly, Elektra, Aguila Roja, Dona Flora, Yuya B. Weight, 115 pounds. Winner: Alton Moore, breeder; Pablo Suarez, trainer; F. Pacheco, jockey.

3-Year-Olds

CLASICO PORVENIR Y DIA DE CAYEY, April 13, $7,000 added, fillies, 7 furlongs. Time 1:27, track good. Stakes division, $4,485, $1,495, $717, $448, $299.

COMPANERA, Eight Thirty—Due Reward, by Third Degree (Lares Stable) 1
ROSA NEGRA, Revoked—Crystal, by *Belfonds (Tomas Carro) 2
CINDY, Buster—Free Eade, by Free For All (E. Rodriguez Maduro) 3

Others, Peleadora, Miss Catano. Weight, 118 pounds. Winner: Lazy F Ranch, breeder; P. Suarez, trainer; E. Ayala, jockey.

CLASICO ANTONIO R. BARCELO, June 22, $8,300 added, 7 furlongs. Time 1:26⅘, track muddy. Stakes division, $5,430, $1,810, $905, $543, $362.

War Admiral has been moved to Preston Madden's Hamburg Place for the 1959 breeding season, and Madden said the horse would occupy the stall in which Sir Barton was foaled in 1916. War Admiral was moved after the sale of Faraway.

LIGHT CATCH, 119, f., Anwar—Sole Worry, by Solenoid (Humacao Stud) 1
CINDY, 119, f., Buster—Free Eade, by Free For All (E. Rodriguez Maduro) 2
AMIRA, 119, f., Ponder—Sho' Nuff, by Bull Lea (Edward Dibe) 3

Others, Cloquera 119, Denim 124, Noble Spirit 124, Palee 119. Winner: T. T. Streeter, breeder (in England); Pablo Cruz, trainer; P. de Leon, jockey.

COPA 4 DE JULIO, July 4, $15,000 added, $1\frac{1}{16}$ miles. Time 1:49⅘, track heavy. Stakes division, $9,750, $3,250, $1,625, $975, $570.

LIGHT CATCH, 119, f., Anwar—Sole Worry, by Solenoid (Humacao Stud) 1
ROSA NEGRA, 119, f., Revoked—Crystal, by *Belfonds (Tomas Carro) 2
AMIRA, 119, f., Ponder—Sho' Nuff, by Bull Lea (Edward Dibe) 3

Others, Confirmada 119, Siempre Tuya 112.

CLASICO BARBOSA MEMORIAL, July 28, $9,300 added, $1\frac{3}{16}$ miles. Time 2:02, track slow. Stakes division, $6,000, $2,000, $1,000, $600, $400.

LIGHT CATCH, 119, f., Anwar—Sole Worry, by Solenoid (Humacao Stud) 1
ROSA NEGRA, 119, f., Revoked—Crystal, by *Belfonds (Tomas Carro) 2
GONZALO F II, 124, c., Ramillies—Dusky Ann, by Shut Out (Edward Dibe) 3

Also ran, Confirmada 119.

4-Year-Olds and Up

CLASICO COPA WASHINGTON, February 22, $7,500 added, $1\frac{1}{16}$ miles. Time 1:47⅗, track heavy. Stakes division, $4,860, $1,620, $810, $486, $324.

DOOR PRIZE, 126, g., 6, Eight Thirty—Due Reward, by Third Degree (Lares Stable) 1
FURIA, 110, g., 7, War Admiral—Legend Bearer, by The Porter (Isla Stable) 2
TOULOUSE, 118, g., 8, Count Fleet—John's Dear, by Johnstown (Louisiana Stable, Inc.) 3

Others, Norieno 112, Satelite 108, Nabucco 111, Hamlet 110, Plata 112. Winner: Lazy F Ranch, breeder; Pablo Suarez, trainer; J. L. Landrau, jockey.

CLASICO DIA DEL MEDICO, September 7, $6,100 added, 7 furlongs. Time 1:25⅘, track good. Stakes division, $4,003, $1,336, $668, $400, $267.

NABUCCO, 113, g., 4, Double Brandy—Valdina Madcap, by *Sun Briar (Opera Stable) 1
CONSECUENCIA, 107, m., 5, War Jeep—Due Reward, by Third Degree (Davmol Stable) 2
PLATA, 114, m., 5, Roman—Alibelle, by *Alibhai (Pookie Stable) 3

Others, Azalea 3, 108, Door Prize 126, Prince Igor 122. Winner: C. E. Tuttle, breeder; F. Belmonte, trainer; E. Ayala, jockey.

CLASICO EL SUPERIOR, October 19, $6,100 added, $1\frac{1}{16}$ miles. Time 1:47⅗, track fast. Stakes division, $3,772, $1,324, $662, $377, $264.

TOULOUSE, 120, g., 8, Count Fleet—John's Dear, by Johnstown (Louisiana Stable, Inc.) 1
NABUCCO, 116, g., 4, Double Brandy—Valdina Madcap, by *Sun Briar (Opera Stable) 2
ORTOON, 108, g., 4, Gay Moonbeam—Heyorta, by *Hey Diddle Diddle (Ponce Stable) 3

Others, Cantidad 124, Principe Errante 109, Consecuencia 105, Azalea 3, 105, Carillon 106. Winner: Lazy F Ranch, breeder; Justino Rodriguez, trainer; H. Torres, jockey.

CLASICO PABLO CASALS, November 9, $6,600 added, 3-year-olds and upward, fillies and mares, $1\frac{1}{8}$ miles. Time 1:56⅘. Stakes division, $4,308, $1,436, $718, $430, $287.

CONSECUENCIA, 122, 5, War Jeep—Due Reward, by Third Degree (Davmol Stable) 1
CLAUDINA, 122, 6, *Beauchef—Letty, by Roman (Nacional Stable) 2
CONFIRMADA, 118, 3, Bimelech—Tangleweed, by Devil Diver (Lares Stable) 3

Others, Plata 122, Quipu 3, 118, Light Catch 3, 122. Winner: Lazy F Ranch, breeder; F. Ferdinand, trainer; J. L. Landrau, jockey.

Bred by the Lazy F Ranch of Mrs. W. S. Farish and Mrs. R. L. Gerry, Consecuencia raced 9 times in the U. S. at 3 and 4 under the name of None Such, finishing third once. She was sold to F. Munoz for export to Puerto Rico at a paddock sale at Belmont Park in October, 1957. In her last start before the *clasico* Pablo Casals she was second in an allowance race on October 21.

Due Reward followed her daughter to Puerto Rico, being sold to J. E. Castro, Puerto Rico's largest Thoroughbred breeder, for $1,000 at the 1957 Keeneland fall sales. Winner of 4 races at 2 and 3, she has 2 other off-spring on the island: Door Prize, which won the 1954 Mayflower and James H. Connors Memorial Stakes at 2 in the U. S., is one of the better older handicap horses at El Comandante, and Companero, a 3-year-old filly, also won a *clasico*.

Lazy F has led all other American breeders in Puerto Rico this year. In addition to Door Prize, Consecuencia, and Companero, this small stud bred Toulouse. The first 3 were purchased at horses-in-training auctions in the U. S. Door Prize was bought in June, 1957, for $16,500; Companero in August, 1957, for $2,400; and Consecuencia in October, 1957, for $1,800.

STUD NEWS

Addenda on Prince Bio

Last week *The Blood-Horse* reported a temporary injunction granted Prince Aly Khan, in a suit against Nelson B. Hunt, ordering Prince Bio held in France until a final decision is reached as to which party holds a prior right to purchase the noted stallion. The account was rewritten from the story in a Paris newspaper. As soon as it reached the eye of young Edward L. Stephenson at his Kilmaurs Stud at Warrenton, Va., he telephoned to amplify the story. According to Stephenson:

Aly Khan claimed that he had a verbal agreement to purchase Prince Bio for about $150,000, of which $125,000 was to be paid at the time of purchase, the remainder to be paid over a 3-year period. Celestin Herbline gave Hunt, Stephenson, and Tyson Gilpin a week's option on the horse at a price of $175,000 plus $25,000 in commissions. The option was exercised on July 4, 1958. The next day Prince Aly sued for an injunction. Later he deposited money in a Swiss bank at the disposition of Herbline.

During the court hearings in Septem-

*EL KHOBAR . . . the fast e

I WILL . . . if there is I Will . .

Reneged . . . gra

TRENTONIAN . . . brother t

*EL KHOBAR

. . . the fast one in Australia and in America, too! *El Khobar was the undefeated champion at 2 in New Zealand. He won the 7-furlong Doomben Ten Thousand Guineas at 3 from a field of 25 . . . and at 4 was the undefeated champion of Australia. Imported to America, he won his first start here in 1:09, set a new track record of 1:13⅖ for about 6½ furlongs on the Turf. By French-bred Gabador, one of New Zealand's leading sires, he is from distinguished Australian family.

**EL KHOBAR, bay, 1952, by Gabador (by Pharis)—Gay Abandon, by Theio*

Fee $500 Live Foal

(Property of Woolf Fisher)

I WILL

Few sires can equal the all-around winning performance of I Will. From his first four crops — horses to have raced at least one full season — there have been a total of 75 foals, of which 70 have started, and 62 have won. They have won an average of over four races each . . . and are still at it. Last year I Will had out 13 2-year-old winners of 24 races to rank among America's leading sires in both categories.

I WILL, bay, 1944, by Roman—Breathless, by Haste

Fee $750 Live Foal

(Property of a Syndicate)

Hurstland Farm

...e from 'Down Under'

... there is a way to win

... good crop of horses

... Derby winner, half-brother to dam of Swaps

RENEGED

Reneged was an exceptional colt. He raced against the best of his time and won stakes not only at two and at three, but also at four and at five, 1958. Reneged equaled world record time for 4½ furlongs as a 2-year-old, was the best 3-year-old in training in the fall of 1956, won at 1¼ and 1½ miles as a 4-year-old, and was brilliant again at 5 when he won stakes. He enters the stud in 1959 with earnings of $285,395 . . . one of the best of an uncommonly good crop of horses.

RENEGED, bay, 1953, by Revoked—
White Samite, by Gallant Fox

Fee $1,000 Live Foal

(Property of Woodley Lane Farm Stables)

TRENTONIAN

Here is the pedigree of today and tomorrow . . . Bull Lea and a stakes winning-producing daughter of War Admiral. In fact, Trentonian is son of the greatest living sire of the day, Bull Lea, and is a full-brother to the Kentucky Derby winner Iron Liege, is a half-brother to the dam of the brilliant Swaps. Trentonian was a stakes winner of $126,380; gave weight to Swaps three times, and beat him each time; won in record times; was sixth highweight on Experimental at 119 lbs. He entered the stud in 1958.

TRENTONIAN, bay, 1952, by Bull Lea—
Iron Maiden, by War Admiral

Fee $750 Live Foal

(Property of a Syndicate)

. . a good farm to know Nuckols Brothers, Midway, Ky. Phone: Thornwall 6-3391

GET YOUR FREE COPY OF THE

Catalogue

LISTING HORSES ENTERED IN THE

Auction Sale

AT HOT SPRINGS (ARK.) DEC. 12-13

(COME AND BRING YOUR CHECK BOOK)

TO BE SOLD

Colt by Tiger

Colt by Hypothetical

Colt by Blue Swords

Filly by Papa Redbird

Colt by Chickamauga

and many other good ones.

Many two-year-olds, broke and now being trained or galloped will be available.

PRODUCING DAMS ARE BY SUCH SIRES AS

Alsab, Time Signal, Eternal Bull, Littletown, Swing And Sway, *Bright Knight, etc.

The sale is being conducted in the R. H. Norton barn area, 3011 Central Avenue.

Southwestern

THOROUGHBRED SALES Co., Inc.

1710 JACKSON ST.

DALLAS 1, TEXAS

PHONE RIVERSIDE 7-3615

ber, it became a part of the record that Herbline owned only half the horse and that each of his 2 children had a 25 per cent interest; the children stated that they had agreed to sell to Hunt, Stephenson, and Gilpin, who already had organized an American syndicate at the time they took up the option. The syndicate has been dissolved, in the absence of favorable court action.

Sale of Tudor Minstrel

Leslie Combs II, owner of Spendthrift Farm at Lexington, and Neil S. McCarthy, of Los Angeles, on December 2 concluded an agreement to purchase Tudor Minstrel from a British syndicate. The 14-year-old stallion will be transferred from the Harwood Stud in England to Spendthrift Farm after the 1959 breeding season. Combs and McCarthy are forming an American syndicate for the horse.

Interest in the acquisition of Tudor Minstrel was stimulated this year by the success of his sons *Tomy Lee, in the U. S., and *Tudor Melody, which last week was assigned top weight of 133 pounds in the Free Handicap of 2-year-olds in England. Before the advent of *Tomy Lee, *Poona II was the most successful of Tudor Minstrel's runners in North America.

A brown horse foaled in 1944, Tudor Minstrel was bred by the late John A.

★NORTHERN STAR (Property of a syndicate)

MIRZA—VENUS, by GOLD BRIDGE

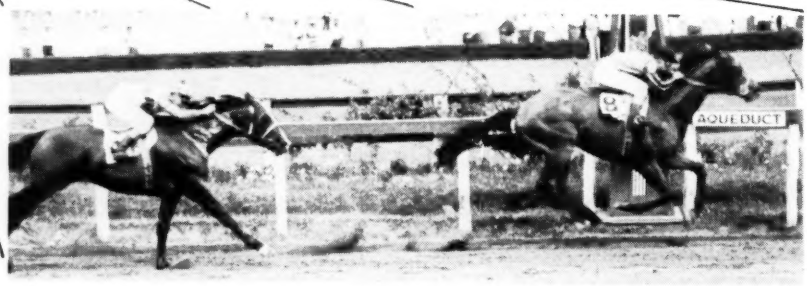

SIRE OF 10 2-YR.-OLD WINNERS

*NORTHERN STAR Winning The Carter Handicap

*NORTHERN STAR won 6 stakes and placed in 7. He was not helped by having the great TOM FOOL as a stablemate. At 2 he equaled a track record at Delaware. At 4 he set a new 7-furlong record at Aqueduct . . . His first crop raced in 1957. From 11 registered foals, 9 have won. From his second crop, 11 have started, 10 HAVE WON 16 RACES, the other placed through November 12th.

HIS SIRE, MIRZA II, was never out of the money at 2. A stakes winner, he is the sire of stakes winners. A full brother to *Nasrullah's dam, he is also a three-quarter brother to *Mahmoud . . . HIS DAM, VENUS, did not race. Dam of good stakes winner STAR STUDDED and stakes producer Da Ve. Half-sister to great mare FINALIST and to the stakes winner SOIE DE LYON.

1958 FEE: $500 LIVE FOAL

Peter Jay

WINDMILL HILL FARM

Rd. 2, Havre de Grace, Md.

MR. MUSIC

ONCE AGAIN among the top ten—

Sire of TWELVE 2-YEAR-OLD WINNERS in 1958

In 1957 Mr. Music was ranked tenth in America as the sire of eleven 2-year-old winners. This year Mr. Music has already topped that record . . . from a total of 20 named foals, 16 have started and 12 have won . . . have won 23 races including the stakes winner Erin Music.

Mr. Music's sire record has been one of continued success . . . he has built a reputation by siring horses that win early, win stakes, and continue to win in top competition . . . This year, in addition to his twelve 2-year-old winners, Mr. Music has out the stakes winners Gerts Image, winner of the Misty Isle Handicap, and the consistent Mister Jive. Mister Jive has won stakes for three consecutive seasons, and this year he has won three stakes, set two track records, and placed in seven other stakes.

From Mr. Music's first three crops, horses which have raced at least one full year, has come a total of 43 foals . . . 38 of these foals have started and 34 have won . . . have won an average of four races each. Besides Mister Jive and Gerts Image, Mr. Music has sired the stakes winners Red Rythm and Erin Music, and the stakes placed Fenomenal, Miss Hi-Note, and Honest Red.

Mr. Music, black, 1948, by Balladier—Mata Hari

Dixiana

Russell Cave Pike, Lexington, Ky.

Rockcastle winning the 1955 Yankee Handicap, beating Nance's Lad, Speed Rouser, Sailor, Misty Morn, Traffic Judge,

THE ROAD . . .

MENDON RO

DARIO FARMS offers top facilities for BOARDING MARES and FOALS, including expert management, resident veterinarian (free veterinary attention), 1,000 ACRES OF SPACIOUS PASTURES, balanced diets for your mares and foals. Dario Farms is now under new management and no comfort or safety precautions will be overlooked regarding the care of your thoroughbreds.

IS THE ROAD.

Have your mares foal in New England where your future runners will be eligible for stakes and New England-bred races exclusively for New England-bred foals.

. . DARIO-BRED HORSES HAVE WON CLOSE TO $1,000,000, INCLUDING THE STAKES WIN

BROTHER IN BLOOD TO
FREE AMERICA and OCEAN WAVE!

ROCKCASTLE

(Stakes winner of over $115,000)
Property of J. A. Leone
Fee: $500 Live Foal

PROVEN CLASS
Bred, by the best, to the best at Calumet Farm, this indomitable son of Fervent is a brother in blood to the outstanding race horses Free America (sire of Correlation) and Ocean Wave.

COURAGE
Retired because of a broken bone shortly after his superb victory in the Yankee Handicap, in which he conquered proven stakes champions, Rockcastle showed his stout heart and resurgent class by returning to the races as a prominent contender and winner in consistent classy company in 1957 and 1958.

RACE RECORD
Rockcastle, winner of 13 races; Yankee Handicap ($50,000 added), Bridgeport, Tomasello Memorial, Springfield and Hartford Handicaps, 3rd Monmouth Park ($100,000 added).

FEMALE LINE
Rockcastle's dam, Fair Columbia, a daughter of the five-time leading sire and eight-time leading broodmare sire, *PHARAMOND II, is out of the stakes producer Columbiana, dam of Free America, Ocean Wave, etc.

HIS SIRE
Fervent, a stakes winning son of the great *Blenheim II, sired Rockcastle in his first American crop. He was then purchased for stud duty in France, by the leading French breeder, Marcel Boussac.

Also standing:

BULL DANDY
Br., 1941
Bull Lea—Dandy One by Whichone
FEE: $1,000 LIVE FOAL

***PEACEFUL SOLUTION**
B. 1952
*Court Martial—Maid of Peace by Atout Maitre
FEE: $250 LIVE FOAL

GOLDEN GLOVES
B. 1951
*Isolater—Valse d'Or by Eight Thirty
FEE: $350 LIVE FOAL

ANGLEDOZER
Br. 1951
*Heliopolis—Whichuraiana by War Admiral
FEE: $250 LIVE FOAL

trofa

ROCKCASTLE Br., 1952	Fervent	*Blenheim II	*SHAHPOOR	Solario	Gainsborough
		Hug Again			Sun Worship
	Fair Columbia	*Pharamond II		Teresina	Tracery
		Columbiana			Blue Tit

past performance is your surest guarantee of future stakes winners

TO STAKES WINNERS

ROUTE 122

TO B. A. DARIO'S FARM!

MANVILLE R.I.

WINNERS: VENOMOUS, DANDY BLITZEN, TURNER HILL AND DEVIL'S DREAM

DON'T ALIBI YOUR CHANCES OF BREEDING TO *ALIBHAI!
GO TO HIS THREE-QUARTER BROTHER

*SHAHPOOR

A stakes winner and sire of stakes winners
Fee: $1,000 Live Foal

DISTANCE LENDS ENCHANTMENT

*Shahpoor won at distances from 6 fur. to 2½ m.

A stakes winner at 2, 3, 4, 5 including Jockey Club Cup, Amesbury Stakes, Winchester Stakes, 2nd Coronation Cup, etc.

In England *Shahpoor has sired: 12 stakes winners; 31 winners of 63 races

SOLARIO SIRED 2 DERBY WINNERS

A stakes winning son of Gainsborough, and winner of St. Leger, Ascot Gold Cup, etc., he sired the Derby winners Midday Sun and Straight Lead: other classic winners include Dastur, Andria, Orpen, etc.

TERESINA—DAM OF *ALIBHAI

Winner of the Goodwood Cup, Jockey Club Stakes, Great Yorkshire and Royal Plate and dam of 9 winners, six of them stakes winners: Gino, Grand Terrace, Tereson, Alishah (sire), Theresina (Irish Oaks winner and dam of 7 stakes winners including Turkhan, winner of Irish Derby and Sire).

DARIO FARMS

B. A. DARIO, MANVILLE, R. I.

For further information contact
FRED COMYN, Manager
Popular 9-2131

Resident Veterinarian
C. A. HOOPER, D.V.M.

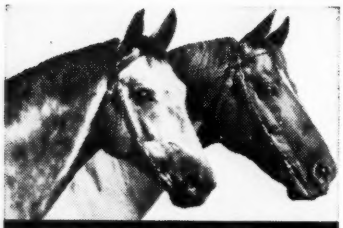

SPOHN'S
COMPOUND

Quick Relief from
COUGHS due to COLDS

Prompt action is required when horses start coughing. Give SPOHN'S COMPOUND. Choice of foremost trainers for 63 years. A stimulating expectorant. Acts on mucous membranes of throat and bronchial tubes to hasten relief. Makes breathing easier. At drug and saddlery stores—$1.00 and $2.00—or direct from us postpaid.

Send for FREE Trial Bottle
SPOHN MEDICAL CO., BOX 4, GOSHEN, INDIANA

The Racing Calendar
Office 300 Park Avenue
NEW YORK 22, N. Y.
PUBLISHED MONTHLY
Official Organ of The Jockey Club

IN OKLAHOMA
Young son of Polynesian
TONGA PRINCE
(Dark Bay — 17½ Hands)

Handsome as his pedigree — A pedigree without question for speed

Polynesian ... {Unbreakable
TONGA PRINCE, 1952 {Black Polly
Kona Wind ... {Sweep All
{Miss Toro

See his first colts—
Visitors Welcome
W. R. WEHRLE
Ponca City, Oklahoma
R. R. #4 Rogers 5-7672

FOR SALE
Three well-bred mares now in foal to First Cabin. Two Florida-bred weanling fillies. Can be seen at Bonnie Heath Farm, Ocala, Florida. Contact Elmo Shropshire, Farm Manager.

BOOKS
EVERYTHING ON RACING
RARE, OUT-OF-PRINT, AND CURRENT
SYDNEY R. SMITH
Canaan, New York

Dewar. He is by the excellent stayer Owen Tudor (Hyperion—Mary Tudor II, by Pharos), winner of a wartime Derby and Gold Cup, out of the high-class speedster Sansonnet, by Sansovino out of Lady Juror, by Son-in-Law, third dam Lady Josephine, by Sundridge. This distinguished family of excellent runners and producers already has sent to the U. S. such horses as *Mahmoud, *Nasrullah, and *Royal Charger.

Tudor Minstrel was unbeaten in 4 starts as a 2-year-old, and the following season he won 4 of 6, his victories including the Two Thousand Guineas by 8 lengths and the St. James's Palace Stakes by 5. He started only twice at distances beyond a mile, finishing second to Migoli in the 1¼-mile Eclipse Stakes and fourth to Pearl Diver, Migoli, and Sayajirao in the Derby.

The earnings index of his progeny in Great Britain and Ireland at the end of the 1958 season was 1.60. His best runners, aside from those now in the U. S., include King of the Tudors, Bob Major, Buckhound, and the 1957 Poule d'Essai des Pouliches winner Toro.

When Tudor Minstrel was retired at the end of the 1947 season, he was syndicated for £100,000 ($280,000). The American purchasers did not announce the amount involved in this week's transaction.

Killed in Fire

The Rhymer, 20-year-old stallion by *St. Germans—Rythmic, by *Royal Minstrel, was burned to death on November 28 at Elmer L. Morsberger's farm at Catonsville, Md.

Bred and raced by Greentree Farm, The Rhymer won the Widener and Edgemere Handicaps. Since his retirement to stud he had sired the stakes winners Vertex, Tuscany, Versify, Blue Rhymer, Singing Beauty, Rare Music, Rhy Dress, Fenmar, Some Classic, and Snommis. He spent most of his career at Mr. and Mrs. Samuel Pistorio's farm at Ellicott City, Md., and was moved to Morsberger's farm last summer.

Rex Takes 3

Three new stallions for 1959 have been added to the roster at Charles Rex's ranch, Imperial Beach, Calif. *Seven Seas II, 17, by Hyperion—Drift, and Jett-Jett, 14, by Sun Teddy—Diagnosis, have been sent to the ranch from Charles Leavitt's Seven Seas Ranch, and Rich Mixture, 15, by *Blenheim II—Risque Reigh, has been moved from Frank Irvine's ranch. Already standing at the Rex Ranch were War Pep, 1948, by War Glory—Pepperada, and Rickey Lee, 1946, by Bull Lea—Our Treat.

FOR CONTROL OF STRONGYLOSIS IN HORSES CAUSED BY BLOOD WORMS AND RELATED SPECIES
Prepared by the
SUN-RAY FEED MILLS

In the sensational dispenser carton for low level feeding and in the combination-pak for therapeutic treatment (no drenching) for the control of blood worms and ascarids . . . SAFE—PALATABLE—EFFICIENT.

From the laboratories of the SUN-RAY MILLS, Lexington, Ky., manufacturers of STAMM, the nationally known horse supplement. Literature on request.

HORSE INSURANCE
. . . *a specialty*
Licensed broker for Lloyd's of London since 1931
James Clay Ward
Box 294, Paris Ky., phone 505

FOR SALE OR TRADE
Season to sire whose yearlings averaged over $11,000 at Keeneland Summer Sale.

Also season to young sire with very consistent record of producing winners.

RENO B. RENFREW
Telephone 438-R
PARIS, KENTUCKY

Aberdeen-Angus Journal
Official Publication for the American Angus Association. Published monthly.
25¢ for sample copy. 1 Year for $3.00
P. O. Box 238, Webster City, Iowa

•WORMS-AWAY
To keep horses free of blood worms. $1.50 per lb. F.O.B., Lexington. Order from Lexington Strongyle Co., P.O. Box 427, Lexington, Ky.

CLASSIFIED ADS

HOW TO TRAIN HORSES—
A book everyone who likes horses or ponies should have. **FREE.** No obligation. Simply address Beery School of Horsemanship, Dept. 812, Pleasant Hill, Ohio.

WANTED yearlings to break and train; also yearlings in training for sale. Call Keene Gurnee, Lexington 7-5328.

FOR SALE Yearling Filly, Busy Lynn by War Dog—Busy Traveler by Busy K. Half-sister to Traveling Judy, winner at 2. Inquiries to B. J. Stonecipher, Route 5, Centralia, Illinois. Phone: Chapel 9-6286.

*WINDY CITY II...

*Ch., 1949, by Wyndham—Staunton, by *The Satrap*

IN 1957—OLD PUEBLO

Undefeated in six starts and assigned 121 lbs. on the Experimental Handicap. This year as a 3-year-old Old Pueblo has won three important stakes in five starts.

IN 1958—RESTLESS WIND

Winner of the Arlington Futurity, Washington Park Futurity, National Stallion Stakes, Tremont Stakes, the Prairie State Stakes and $264,893.

Two top 2-year-olds in the last two years . . . this is more than chance! *Windy City II has firmly established himself as one of America's leading sires of 2-year-olds . . . of 2-year-olds that go on to win stakes as older horses . . .

Fee $2,000 Live Foal **(Property of a Syndicate)**

Crown Crest

Mr. and Mrs. Howard Reineman
Russell Cave Pike Lexington, Ky.
Phone 5-1876

OIL CAPITOL *WINDY CITY II HASTY ROAD
ONE COUNT SEA O ERIN *NAHAR II GREEK SHIP
ERRARD KING PET BULLY

BEAU MAX
Bull Lea—Bee Mac, by War Admiral

BETTER SELF
Bimelech—Bee Mac, by War Admiral

DESTINO
**Beau Pere—Sun Lady, by Sun Teddy*

REJECTED
*Revoked—By Line, by *Blenheim II*

KING RANCH
OVER 100
YEARS OF RANCHING
Since 1853

The full tide of rolling bluegrass foams along orderly white rows of fencing . . . it is more than just a picture. It is a trade-mark of one of the greatest grazing areas in the world. King Ranch maintains its primary Thoroughbred operation in Kentucky. Here is kept our principal stable of broodmares and stallions, including Better Self — a horse with a remarkable stud record. Fifty-nine of his 66 starters have been winners — 90 percent winners! Among his winners are some excellent stakes winners: Lady Be Good, Buford, Snooty, Itobe, etc. — in fact there have been stakes horses from every crop to race. Make no mistake, these are good hard-running horses. For better performance . . . better breed to Better Self. King Ranch is making available to outside breeders a few 1959 seasons.

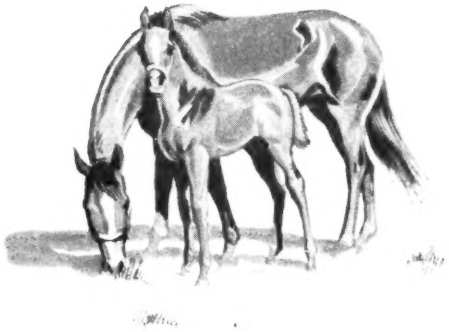

KING RANCH

Kentucky Division: Howard Rouse, Mgr.
Phone 4-1858, or Midway, Ky., Thornwall 6-2091.
Old Frankfort Pike, Lexington, Ky.

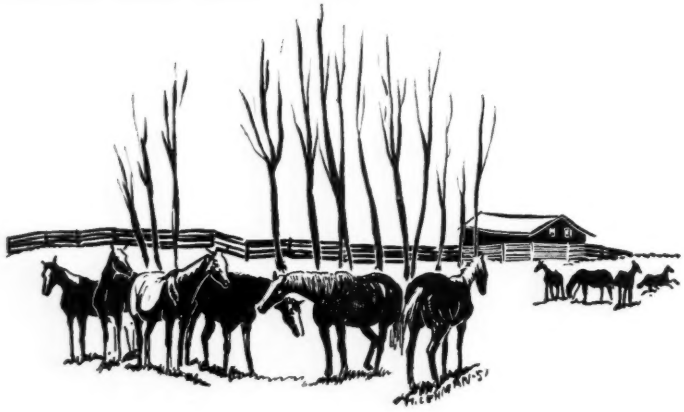

They depend more than ever

— on quality feed

"Heavy Race Horse Oats — Our Specialty"

LAWRENCE BREWER & SON

CORNER W. 3RD AND GEORGETOWN ST., LEXINGTON, KY. PHONE 2-3477

LONDON BLOODSTOCK AGENCY LTD

538-540. GRAND BUILDINGS. TRAFALGAR SQUARE, LONDON. W.C.2

Telephones: – WHITEHALL 3868-9 Cables: – TRUBRED, LONDON.

GENERAL MANAGER: DAVID McCALL

•

We await your inquiries for purchasing horses in England, Ireland and France

A GOOD SELECTION OF BLOODSTOCK IS ALWAYS ON OFFER

Our representatives attend all the principal Bloodstock Sales

The Kosibas

By Al Coffman

Detroit. Until 1950 the only horses that Peter and Grace Kosiba had anything to do with were under the hood of their car; the Kosibas, like many another Detroiter, were in the automobile business.

Now, 9 years later, they are among the biggest breeders of Thoroughbreds in Michigan. Roaming the paddocks and pastures of the 80-acre Grace Kosiba Farm at Northville, near Detroit, are 6 stallions and 18 broodmares, nearly all of which have carried the stable's green-and-white silks on the race track. Their first home-bred 2-year-olds got to the races in 1956, but it was not until 1957 and 1958 that the Kosiba-bred horses hit the tracks in force.

In 1950 the Kosibas "didn't know where the race track was," as the saying goes. What's more, Pete and Grace and their son Peter Jr. didn't even care.

"We didn't know how to relax," Grace recalls. "Our friends used to tell us, 'Why don't you get away from the grind once in a while. Go to the races some time and have some fun.' "

Deciding to take this advice, Pete and Grace one day drove out to the old Detroit Fairgrounds. The place was deserted; the Fairgrounds had been closed down since after the 1949 season.

"There's a race track out in Hazel Park, though," a watchman suggested, and off the Kosibas went in search of the new 5-furlong track in North Detroit, about 10 minutes away.

"Racing?" said a man at the gate. "Why, they're running over at the Michigan Racing Association track now. Won't

Mrs. Grace Kosiba

A Discovery in Kentucky . . .

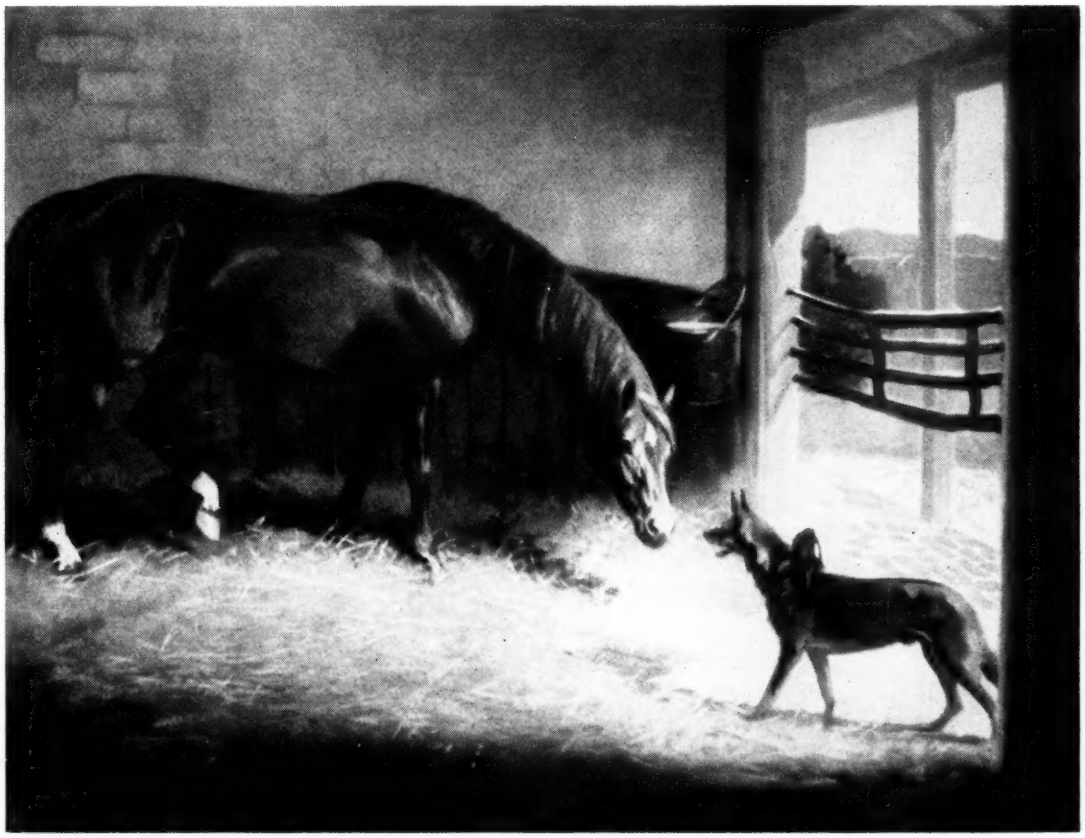

Knockdown offers breeders a cross of Discovery—High Time, both leading sires and broodmare sires—plus a chance to breed to a proved stakes sire by the great Discovery . . .

One of Discovery's best sons on the race track, Knockdown is also one of his best sons in the stud today. From his first four crops has come a total of 44 foals—38 of these foals have started and 90% have won or placed—of which 85% have won. Knockdown has sired the good stakes performers Right Down, Well Marked, Knockango, Gavel, etc., and six of his 1958 2-year-olds have won to date . . .

KNOCKDOWN, br., 1943, by Discovery—Bride Elect, by High Time

Maine Chance Farm

James Lockwood, Manager

P. O. Box 988 Phone 5-0110 Newtown Pike, Lexington

BLACK METAL	JET ACTION	JET'S DATE	MR. BUSHER	POCKET RULER
GUN SHOT	JET JEWEL	KNOCKDOWN	PILOTS ROSE	WAR JEEP

PETER KOSIBA SR. AND FARM MANAGER KENNETH GRAHAM.

be any racing here for a couple of months."

The Kosibas drove across the northern outskirts of Detroit, another 30 miles, and when they reached the track the day's races were over.

The Kosibas went out another day and caught the races. "At first I didn't much care about sitting around waiting for the horses to run, but the races themselves, they were exciting," Mrs. Kosiba said. Gradually she and her husband, and finally their son became "converts." By the time of the Keeneland sales, they were eager to get their own horses, and the whole family went to Lexington.

"We didn't even ask anyone to help us. We just bid on what we liked. Grace and I wanted only 1 or 2 horses, but when we left, we had 7," said Kosiba.

The new acquisitions were turned over to Doug Davis Jr., who got them ready for the races in 1951. Maybe it was beginner's luck, as the Kosibas seem to think, but each of the 2-year-olds won, except one and he later was given away. Among them was Abisok, now standing at stud at the farm. Young Pete Kosiba later took over as trainer.

Probably their best horse so far has been Sub Factor, which won a "consolation" race for 3-year-olds at Churchill Downs just ahead of Dark Star's Kentucky Derby in 1953. The colt, fourth in the Louisiana Derby, finally was sidelined by knee trouble.

In 1956 the Kosibas thought they had a fine 3-year-old in Sir Roamer, which once had beaten the stakes-winning Shan Pac, but shortly after they turned down a $40,000 offer for the colt, he was injured.

Pete Kosiba has no regrets about turning down the offer for Sir Roamer, now embarking upon a stud career at the farm. "If he was worth $40,000, we figured we might as well keep him. Besides, Grace and I would never have forgiven ourselves if we had let him go and he went on to win any big races."

It wasn't long after they entered racing that it was decided they needed a farm. "Just as a place to rest our horses," said Kosiba. The idea of breeding our own came later. Suddenly there was a chance to buy Jerry McCarthy's place here, and we bought it."

McCarthy, also a Detroit auto dealer, hadn't done much breeding at his Northville farm; he was interested mainly in racing horses and among his best performers were Van Crosby, Air Patrol, and Egretta. After McCarthy died in 1953 his horses were sold and the farm was put on the market.

The farm was modestly equipped with 3 barns, but the Kosibas bought it. They built 4 new barns, replaced all the wire fencing with wood, painted and modernized as much as they could. Most of the labor was done by the Kosiba family.

In each barn a radio now plays constantly—music, soap operas, news, quiz shows, anything that is on.

"We never turn off the radios," said Kosiba. "It helps the horses get used to the loudspeakers at the race track. After hearing a radio all their lives, they never give it a thought at the track when the announcer's voice blares at them and the crowd roars in the stretch run."

"We're already short on room for our horses," said farm manager Kenny Graham. "That's why we're building this new barn. We're going to fix it so there will be an indoor galloping ring."

The next project, Mrs. Kosiba said, would be a half-mile training track, so the horses wouldn't have to wait until the Detroit tracks opened in the spring to begin serious training.

Indoor training facilities are one of the great needs in Michigan and the big reason owners and trainers who winter their horses in the state have trouble getting ready for the early spring meetings. That is why the Kosibas send their coming 2-year-olds to New Orleans.

In addition to the horses at the farm, there are 15 head of Black Angus, scores of pigs and a rapidly growing colony of

A NEW YEARLING BARN WAS BUILT WITH THE FARM'S OWN LABOR.

cats and goats. There are 8 large paddocks and 4 smaller ones.

"The rolling land is good for the horses. It legs them up," said Kosiba as he walked across the snow-covered paddocks.

"There's Galena. She's by *Heliopolis. They told me, 'You'll never get her in foal,' but we did. And there's Slumberland—she broke a bone in her leg, so we're breeding her now that's she recovered.

"After they are fed in the morning, they usually stay out until late in the afternoon. It's only when the weather is very bad, like sleet or icy conditions, that we keep them in.

"The mares in foal need the exercise and so do the youngsters. They're full of high spirits. Then there are the stallions —Abisok, Hezahoney, Oidenasai, Sub Factor, Phaelater, and Sir Roamer—they're out most of the time, too. We start bringing in all the horses about 4 o'clock during the winter months."

Graham said, "I've been down to Kentucky with some of our mares when we wanted to breed to their stallions. As far as I can see, the weather's pretty much the same. Maybe their spring comes a little earlier. They have a lot more experience in Kentucky and plenty of good breeding stock, but there's little difference in the way they handle their horses and the way we handle ours."

The Kosibas have complete faith in Graham, a native of Michigan. Until he joined them, he had worked at Ray Carroll's nearby Llorrac Farm.

"We may send an occasional mare to Kentucky to be bred even though we have plenty of stallions on the farm here," said Mrs. Kosiba. She arranges most of the matings.

Last spring Mrs. Kosiba acquired 2 shares in the syndicate which is standing the Bull Lea stallion Trentonian, and she is looking for another stud prospect to bring to Michigan.

The Kosibas think that Michigan does not do enough to encourage breeders, and that is why they have become active in the Michigan Thoroughbred Breeders and Owners Association.

"It is to horse racing's benefit to encourage the breeding of Thoroughbreds wherever they can be successfully raised. Look at harness racing. That's a lot of the secret of its success in rural areas and the reason that it's making such a strong comeback," said Kosiba. "We're doing the best that we can on our farm."

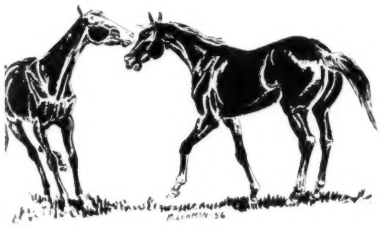

Today!

Do All Your Christmas Shopping In 10 Minutes, Without Moving Out Of Your Easy Chair . .

Simply fill in the Christmas Form which is stapled into this copy of The Blood-Horse — to send The Blood-Horse magazine, at bargain rates, to all horsemen and would-be horsemen on your list.

Once a year, and only once a year — at Christmas time — these low rates are in effect. Others can tell you that 53 issues of The Blood-Horse are welcomed by all persons interested in the Thoroughbred. Gift cards, announcing the gift is from you, will be sent by The Blood-Horse. USE THE FORM TODAY — it is the easiest way for you and the most economical way to send a truly appreciated gift. So relax, save money, and send a sure-to-please gift NOW.

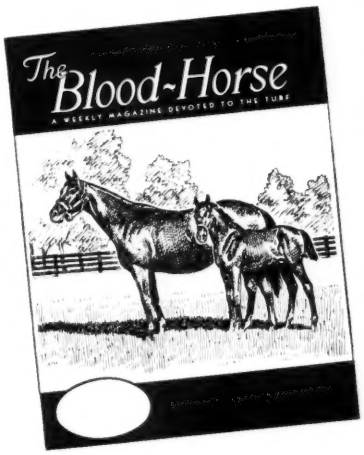

WORM HORSES THIS *Easy* WAY

PHENO-SWEET
Wormer Granules

Phenothiazine, **the proven wormer for horses, in its most palatable form! Granules, *not* powder. Every particle of phenothiazine completely coated with flavorizing ingredients!**

3 DAY "IN-THE-FEED" PLAN

Sprinkle PHENO-SWEET Granules on top the feed each day for 3 days. Horses eat it readily, consume a full therapeutic dosage, and worm themselves *without* tasting the phenothiazine, *without* toxic effects, and *without* going "off feed".

Ask your dealer for PHENO-SWEET Granules. If not available in your vicinity, mail $1.75 for 1 lb. Trial-Size, enough to worm 4 or more horses, to—

FARNAM COMPANIES
8701 No. 29th Dept. PS 59 Omaha, Nebraska
Enclosed find $..... Please send prepaid
..... 1-LB. Trial Size PHENO-SWEET to—
Name .....
Address .....
City ..... State .....

HORSE MAGAZINES

	Per Year
AMERICAN SADDLE HORSES	
National Horseman, monthly	$7.00
Saddle & Bridle, monthly, except Jan.	7.00
Horse World, Show Horse Digest, mon., ex. Jan.	6.00
The Horseman, pub. in Ohio, all breeds, mo.	3.00
The Horseman's Advisor, mon., except Jan.	3.50
PONIES	
American Shetland Pony Journal, mon., ex. Jan.	4.00
THOROUGHBREDS	
Blood Horse, weekly, racing & breeding	7.00
The Chronicle, weekly, the Thoroughbred in sport	7.00
Thoroughbred Record, weekly	7.50
Thoroughbred of California, monthly	4.00
Turf & Sport Digest, monthly, racing stories, etc.	5.00
Rocky Mountain Thoroughbred, 10 issues	2.50
BREEDS	
Arabian Horse News, 10 issues	3.00
Morgan Horse, monthly, except Jan.	3.50
Palomino Horses, monthly	3.00
Quarter Horse Journal, monthly	3.00
WESTERN	
Western Horseman, monthly	4.00
Horse Lover, bi-monthly, 10 issues	3.00
Hoofs & Horns, monthly, rodeos	3.00
The Ranchman, monthly, Cattle & Horses	2.00
Texas Horseman, monthly	3.00

Rush in your order today.

MAGAZINE MART, Dept. BL
Plant City, Fla.

SALES

B. C. Sale

The British Columbia Racing Breeders' Society on November 15 held its annual November auctions at Exhibition Park, near Vancouver. Forty head were sold for $32,275, average $807. Twenty yearlings went for $25,000, average $1,250; 4 broodmares for $1,950, average $487; 3 weanlings for $950, average $317; and 13 horses of racing age for $4,375, average $336.

Feature of the sale was the consignment of the B. C. Racing Breeders' Society. Each year the society purchases yearlings at the Keeneland fall sales, then resells in Vancouver to help improve the quality of stock in British Columbia. This year the society bought 8 head at Keeneland for $13,300, resold them for $16,800. Summary:

YEARLINGS

B. C. RACING BREEDERS' SOCIETY

B. f. by Be Fleet—*Whirlwind II, by Tourbillon ..... Roy Butcher $ 1,650
Ch. f. by Alorter—Stagestruck, by Amphitheatre ..... Saunders and Thomas 1,700
Dk. b. or br. f. by General Staff—Pussy Willow, by *Bull Dog ..... H. Moore 2,100
STAR DUST MISS, gr. f., by Proof Coil—Alibi Miss, by Why Alibi ..... Cline Hoggard 1,800
Ch. f. by With Pleasure—Volo Lee, by Diavolo ..... D. F. Farris 2,600
Ch. f. by Mount Marcy—Dear Virginia, by *Pharamond II ..... Miss M. Walter 2,700
Gr. f. by Phalanx—Mahmette, by *Mahmoud ..... Roy Butcher 2,900
Ch. c. by *Crocodile—Balla Anna, by Balladier ..... Mrs. M. Morrison 1,350

R. J. BENNETT

BROOKSIDE GIRL, ch. f. by Ab Jr.—Rodo, by Red Chip ..... Riverview Stable 275

FRED E. DEY

Br. c. by Flag Bonnet—Kelowna Belle, by Dolan ..... W. Marsh Sr. 1,050

FRANK DOYLE

B. f. by Beaufighter—Meadowvale Sue, by by Over Drive ..... N. Melisko 375

FAIRMEADE FARMS LTD.

LOTTALIFE, ch. c. by *The Lotti—Dutch Doll, by Sea Sovereign ..... S. Percival 1,750

S. A. HOLZER

FLYWORTH, ch. c. by Fly Atom—Goldenworth, by *Papworth ..... Mrs. M. Rogers 375

MRS. L. LUCAS

Ch. c. by Sad Story—Lancer's Call, by Valdina Lancer ..... F. V. Green 300

K. RUTCZYNSKI

PRINCE PEPI, b. c. by Foremost—Lady Cosward, by *Cosco ..... H. W. Germyn 425
SOMO SIERRA, ch. f. by Foremost—Pianist, by *Lambethdale ..... Dr. J. W. Caldwell 1,100
LEGAL ADVISOR, b. c. by Foremost—Delayed Vee, by Clanging ..... J. Azanaz 1,000

H. E. TALBOT

Ch. c. by Ab Jr.—Lady Broxa, by *Broxa ..... J. McDougal 900

HOTEL LAFAYETTE

LEXINGTON KENTUCKY

Announcing the opening of
BANTAM STOCK FARM

For boarding of broodmares, breaking yearlings, firing and blistering race horses. We guarantee that our basic nutrition feed will give you better horses to start the hard training for summer races.

Located 22 miles from Cincinnati — 12 miles from River Downs on State Route 125 to Bantam, Ohio. Farm has 160 acres of grass and paddocks — good barn — experienced personnel — reasonable rates.

OWNER: MRS. M. COATNEY
MGR. M. P. LYONS
Phone: Bethel, Ohio, Rockwell 32073

ALIVE TODAY!

Arch Lightbody is one of 800,000 Americans cured of cancer because they went to their doctors in time. They learned that many cancers are curable if detected early and treated promptly. That's why an annual health checkup is your best cancer insurance.

American Cancer Society

WAKONDA FARMS, LTD. (Dr. J. W. Caldwell)
B. c. by Ky. Lea—Aussie Girl, by *Colonus ---------- G. N. Walton 375
Ro. f. by Cum Laude—Baneberry, by First Fiddle ---------- T. Wilmot 275

BROODMARES

R. JOHNSTON
SO BE IT, b. m., 9, by Cherokee Boy—Whiffle Waffle, by *Soleil du Midi
Mrs. Janette Collins 225

RIVERVIEW STABLE
FIRE WAKE, b. m., 11, by Alpine Pharos—Wake, by Jamestown (Magic Morn)
Mrs. V. B. Barteluk 475
AUSSIE GIRL, b. m., 7, by *Colonus—Safe, by Bargello (Magic Morn)
James Barritt 400
BANEBERRY, gr. m., 10, by First Fiddle—Plucky Polly, by *Sir Gallahad III (Magic Morn) ---- W. J. Lochead, agent 850

WEANLINGS

WAKONDA FARMS LTD. (Dr. J. W. Caldwell)
B. f. by Australian Ace—Aussie Girl, by *Colonus ---------- Mrs. Beverley Walton 325
B. f. by Australian Ace—Baneberry, by First Fiddle ---------- Dr. W. B. McKee 150
B. c. by Ky. Lea—Blueonia, by Blue Swords ---------- Mrs. H. Morgan 475

HORSES OF RACING AGE

K. R. DARBYSHIRE
STEVEN C., b. g., 9, by *Toubo—Mystic Min, by *Hypnotist II -- T. F. Phillips 100

MEL FAGRI
SUELABHAI, b. m., 5, by Ralibhai—Oscosu, by Osculator ---------- T. Sherman 200

DAVE DIAMOND
TOUKAHN, b. m., 5, by *Karimkhan—Style Parade, by *Blenheim II
J. McDougal 500

W. H. LOCHEAD
BROOKWORTH, b. f., 3, by *Papworth—Gilt Brook, by Wahmonie--J. McDougal 200

E. E. READ
BRAMONEY, ch. f., 3, by *Brambling—Bag-o-Money, by Moneybags
J. Whitefield 525

MRS. D. SEYMOUR
HARPER CAMP, ch. f., 2, by Sad Story—Royal Time, by Royal Reigh
Mrs. M. Rogers 275

T. SHERMAN
SNOWY DAY, ch. g., 3, by *Sunny Day—Miss Butte, by Help Yourself
T. F. Phillips 225

H. E. TALBOT
CONTE TRISTLE, ch. g., 2, by Sad Story—Miss H., by Bonanza ---------- V. E. Snow 400

WAKONDA FARMS LTD. (Dr. J. W. Caldwell)
BEAU SIERRA, br. g., 6, by Beaufighter—Sierra Pass, by *By-Pass II
B. Shindell 1,000
MAZIES PRIDE, ch. f., 3, by Pride O—Maizie O'Day, by Daydue ---- H. Moore 400
TUNA CAPITOL, b. h., 5, by Free America—Happy Issue, by Bow To Me
Karnail Singh Dakha 275
SECRETIVE, dk. br. g., 5, by Cover Up—Shadow Land, by Mioland - Cliff Claggett 175

MR. AND MRS. F. J. WILKINSON
CHORISTER, dk. b. f., 2, by Dark Hawk—Galla Roma, by Gallator ---- A. Burstyk 100

CATALOGUED BUT NOT SOLD

YEARLINGS

FRED E. DEY
SPECIAL FLAG, ch. f. by Flag Bonnet—One Special, by Special Agent.

C. J. HOGGARD
KYDETTE, ch. f. by Ky. Lea—Connemara, by *Mabe Monday.

R. JOHNSTON
Br. f. by Donnworth—So Be It, by Cherokee Boy.

IAN D. MURDOCH
SILVERKNOWE, gr. c. by Grey Skies—Ardorita, by Arbor Vita.

E. E. READ
WORTHY MISS, f. by Donnworth—Bag-o-Money, by Moneybags.

K. RUTCZYNSKI
Ch. c. by Foremost—Black Phaela, by Vain Bachelor.

MRS. D. SEYMOUR
JAY LAZY JAY, b. f. by Sad Story—Royal Time, by Royal Reigh.

BROODMARES

W. J. LOCHEAD
BLANCHE'S PET, ch. f., 4, by Petrose—Woolery, by Blackwood.

FRED MASSEY
SWEEPER, gr. f., 3, by *Flushing II—K. Cup Cake, by Slave Ship (*Correct II).

HORSES OF RACING AGE

JAMES BEGGS
MIDNITE BABE, dk. b. f., 4, by Dark Hawk—Lamohr, by Flint Shot.

DAVE DIAMOND
MADTOGO, b. g., 6, by Andy K.—Madhatten, by Mad Hatter.

RIVETT AND KLEEF
SWEET ROSALIE, br. f., 2, by Cum Laude—*Light Day, by Phideas.

POTENCY COUNTS IN SUPPLEMENTS—NOT POUNDAGE

TO GO UP ON THE SIRE LIST

EPCHO NUTRIMENT
Guaranteed Potency
Each OUNCE contains:

Vitamin A	50,000 USP Units
Vitamin D	9,375 USP Units
Vitamin B-1	45 mg.
Vitamin B-2	45 mg
Vitamin B-6	10 mg.
Vitamin B-12 activity	100 mcg.
Vitamin E	30 mg.
Menadione	10 mg.
d-Calcium Pantothenate	50 mg.
Niacin	200 mg.
Calcium	1.45 Gm.
Phosphorus	1.12 Gm.
Iron	12 mg.
Iodine	2 mg.
Manganese	4 mg.
Copper	2 mg.
Cobalt	1 mg.
Zinc	1 mg.
Potassium	1 mg.
Magnesium	2 mg.
Sulphur	8 mg.

In a base of Wheat Germ and Molasses Flavoring

. . . go down to the stallion barn and feed EPHCO NUTRIMENT — just one scoop — twice a day. When the breeding season starts feed two ounces of EPHCO CONCENTRATE once a day. The results? An easier to handle stallion, a stallion that is more fertile and sure with his mares . . . Get the mares in foal! . . . for the first step up the sire list!

Write for product literature

Equine PHARMACEUTICAL CORPORATION
SELLERSVILLE, PENNSYLVANIA

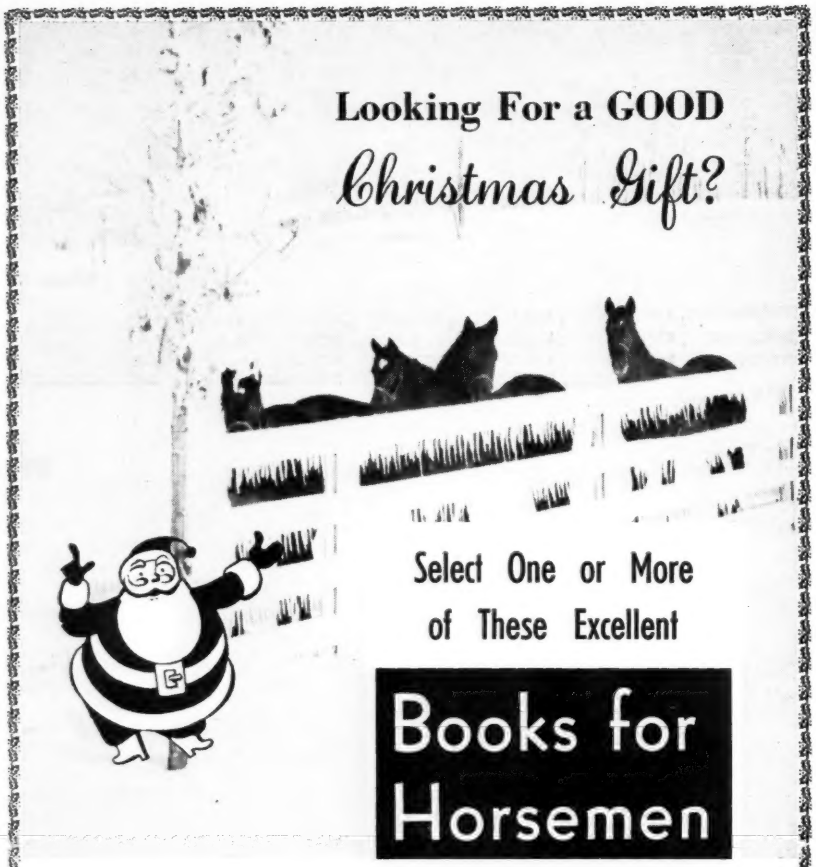

- **BLOOD-HORSE STALLION REGISTER AND MATING BOOK.** Details on hundreds of stallions. Loose-leaf. Fine binder. Price includes a new supplement of more than 100 sheets to be mailed Dec. 31. Book will be sent to arrive just before Christmas. Postpaid $5.
- **TRAINING THOROUGHBRED HORSES,** by Preston M. Burch. Largest-selling book on training ever published in North America. Concise, well illustrated. $6 postpaid.
- **VETERINARY NOTEBOOK,** by Dr. William R. McGee. An elementary guide for practical horsemen. Illustrated. Chapters on Maiden Mares, Barren Mares, Foaling Mares, Newborn Foals, Stallions, Parasite Control, Unsoundness, Treatment of Wounds. $6.50 postpaid.
- **RACE HORSE TRAINING,** by Robert W. Collins. The old favorite, "A Trainer's Diary," available again. 330 pages, indexed, 5 pages of pictures. $5.50 postpaid.
- **SIRES OF AMERICAN THOROUGHBREDS,** listing 10,936 sires of the period from 1850 to 1950. Paper back $2, library bound $3.25, postpaid. . . . Also booklets, **Feeding Practices** (75 cents), **An Introduction to the Thoroughbred Horse** (60 cents).

We Will Send Gift Cards For You

Send names and addresses of persons on your list along with the book or books you want each to receive. We mail books, send gift cards . (Above prices for U. S. and Canada, higher elsewhere). Address orders to and make checks payable to **THE BLOOD-HORSE, P .O. BOX 1520, LEXINGTON, KENTUCKY.**

CANDLE BURNER, b. g., 3, by *Association—Docile, by *Papworth.
BOB'S MISTAKE, b. g., 3, by *Lambethdale—Gold Lyric, by Stimulus.

SUNDORN FARM

BIG BEN, b. g., 2, by *Eastern Emperor—Soft Shoulders, by Cum Laude.

By Order of Court

A Master Commissioner's sale of the Thoroughbreds owned in whole or in part by Oliver Jones was held on the morning of November 26 at the farm of J. L. Knight, Lexington. Eighteen horses sold for $8,450, average, $469.

The sale was the result of a judgment awarded A. C. Sidwell, of Versailles, Ky., on an agister's lien. Sidwell was awarded judgments totaling $7,291.85. The Brumfield Hay and Grain Company, of Lexington, held prior lien for $1,300. J. T. Denton conducted the auction for Master Commissioner Nolan Carter. Summary:

STALLION

MOROCCO PRINCE, ch. h., 1948, by Port au Prince—Morocco Red, by Firethorn
L. R. Shaw $ 1,000

BROODMARES

BARBARETTE, b. m., 1948, by *Benagi—Thirty-Eight, by Boatswain (*Iceberg II)
A. C. Sidwell 300
FLAPPS UP, b. m., 1948, by Omission—Brandy, by The Dozer
Louie R. Shaw 200
MISS DISICAL, b. m., 1940, Aneroid—Paradisical, by In Memoriam 100
MOROCCO RED, b. m., 1942, by Firethorn—French Grey, by Jean Valjean
Mr. Robinson 450
OLIVIA L., b. m., 1941, by Epithet—Marie Jean, by Wise Counsellor
W. Lee Dale 150
PASA, b. m., 1947, by Sweep Like—Lady Bewithus, by Bewithus Jack Welch 700
PAY DIRT, ch. m., 1950, by Pot o' Luck—Hiburnette, by High Quest
A. C. Sidwell 100

WEANLINGS

F. by Morocco Prince—Pay Dirt, by Pot o' Luck L. R. Shaw 300
F. by Morocco Prince—Olivia L., by Epithet L. R. Shaw 250
F. by Morocco Prince—Thirty-Eight, by Boatswain A. C. Sidwell 700

YEARLINGS

B. c. by Morocco Prince—Barbarette, by *Benagi A. C. Sidwell 700
B. c. by Morocco Prince—Pay Dirt, by Pot o' Luck A. C. Sidwell 400
Ch. f. by Morocco Prince—Diamond Lane, by Unbreakable A. C. Sidwell 300

HORSES OF RACING AGE

MOROCCO CLIPPER, ch. f., 3, by Morocco Prince—Diamond Lane, by Unbreakable A. C. Sidwell 400
MOROCCO FLAPPER, ch. f., 2, Morocco Prince—Flapps Up, by Omission
A. C. Sidwell 800
MOROCCO JEWEL, ch. f., 2, Morocco Prince—Thirty-Eight, by Boatswain
A. C. Sidwell 700
MOROCCO JET, b. c., 2, Morocco Prince—Pay Dirt, by Pot o' Luck
A. C. Sidwell 900

RACING

Hialeah 1959

CALENDAR

JANUARY

MON	TUES	WED	THURS	FRI	SAT
				16 CITY POINCIANA $20,000	17 FINNISCUS $20,000
19	20	21 TALLOWNE $20,000	22	23	24 ROYAL PALM $25,000
26	27	28 PALM BEACH $20,000	29	30	31 BOUGAINVILLEA $25,000

FEBRUARY

2	3	4 BAHAMAS $20,000	5	6	7 McLENNAN $50,000
9	10	11 COLUMBIANA $20,000	12	13	14 TURF CUP $75,000
16	17	18 EVERGLADES $25,000	19	20	21 WIDENER $100,000
23	24	25 FLA. BREEDERS $15,000	26	27	28 FLAMINGO $100,000

MARCH

2 JUVENILE $15,000	3 BLACK HELEN $30,000				

CLOSING DECEMBER 15—WIDENER, FLAMINGO, McLENNAN, BLACK HELEN

SUNGLOW

By Sun Again—Rosern, by Mad Hatter

Sunglow's early success in stud has a background of both performance and pedigree. He won The Widener, Discovery H. (new track record which still stands), Chesapeake S., Saranac H., Boardwalk H., Turf Cup, etc. His dam is half-sister to Gainsborough, leading sire, sire of Hyperion.

Sire of Superior Two-Year-Olds

including

Sword Dancer

(Winner of the Mayflower Stakes in new record time for this race, 3rd in Garden State Stakes, etc., and $60,531 to date).

In addition to stakes-winning Sword Dancer (3 wins), the Sunglow 2-year-olds include Cis Sunglow (5 wins, allowance winner, winner of last two starts at Chicago), Mans Love (4 wins, allowance winner, defeated stakes winners), Golden Cinders (allowance winner at Chicago), Speedy Glow (two wins), John's Record (winner at Keeneland), Sunny Honey (winner at Belmont Park), etc.

Those Who Have Seen The Sunglows Run Are Phoning

The Sunglow 2-year-old winners have not been plain winners, they have been impressive winners. Result: A good percentage of those phoning the farm for 1959 seasons to Sunglow have been mare owners who have seen the Sunglows run. Interest to date indicates a full book for Sunglow in 1959.

Special Consideration

may be given stakes-winning mares and dams of stakes winners in good breeding condition. This is in line with our own mare policy of obtaining stakes winners and retaining stakes producers.

Fee: $500-Live Foal

OTHER MEREWORTH STALLIONS

ON TRUST, *Alibhai—Torch Rose	$1,000
INVIGORATOR, Brookfield—Sarah Loraine	500
ROYAL BAY GEM, *Royal Gem II—Bayadere	500

Mereworth Farm

The Breeder of More Than 100 Stakes Winners

Lexington, Kentucky — Phone 4-5663